1954

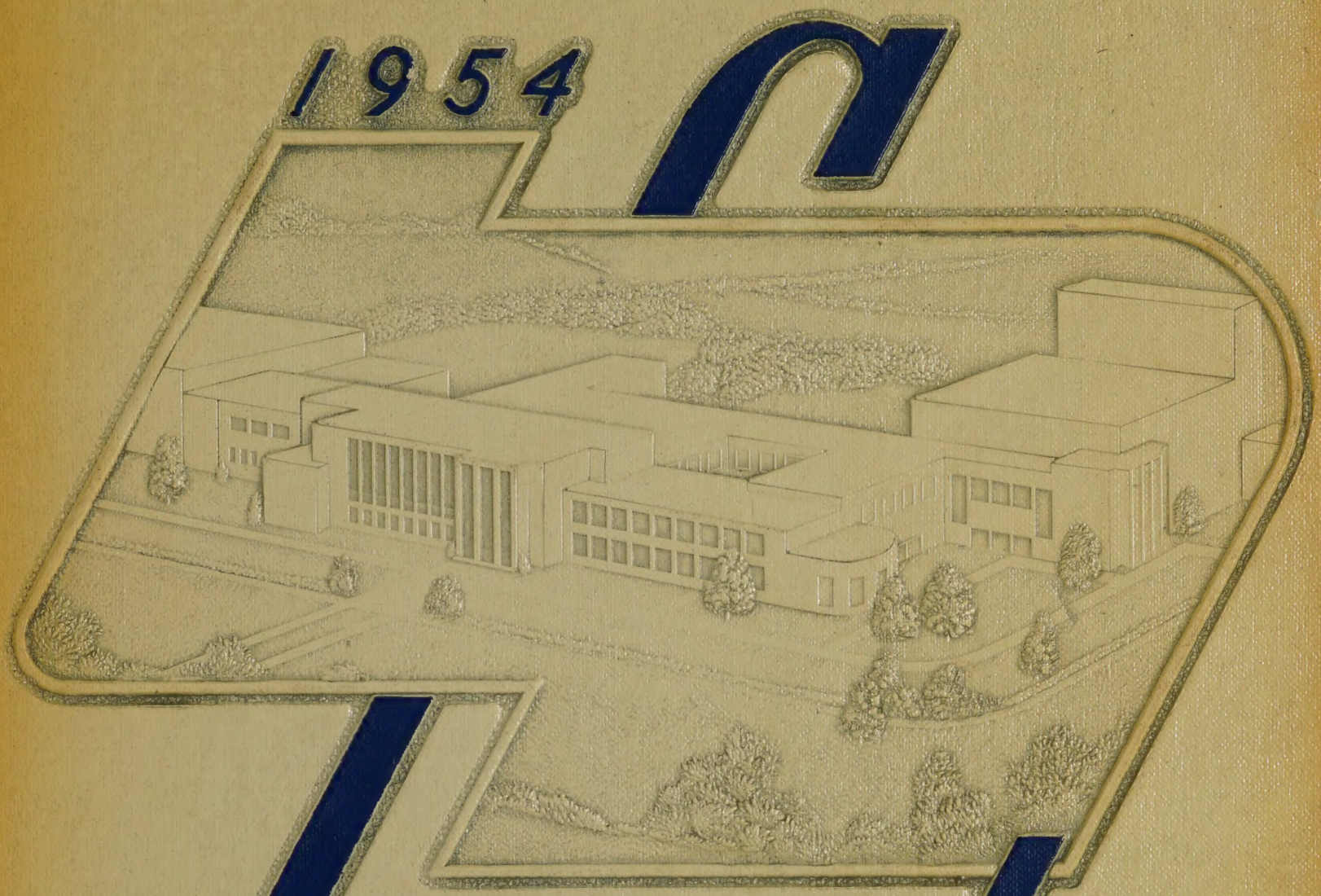

Crest

E. C. GLASS HIGH SCHOOL

LYNCHBURG, VA

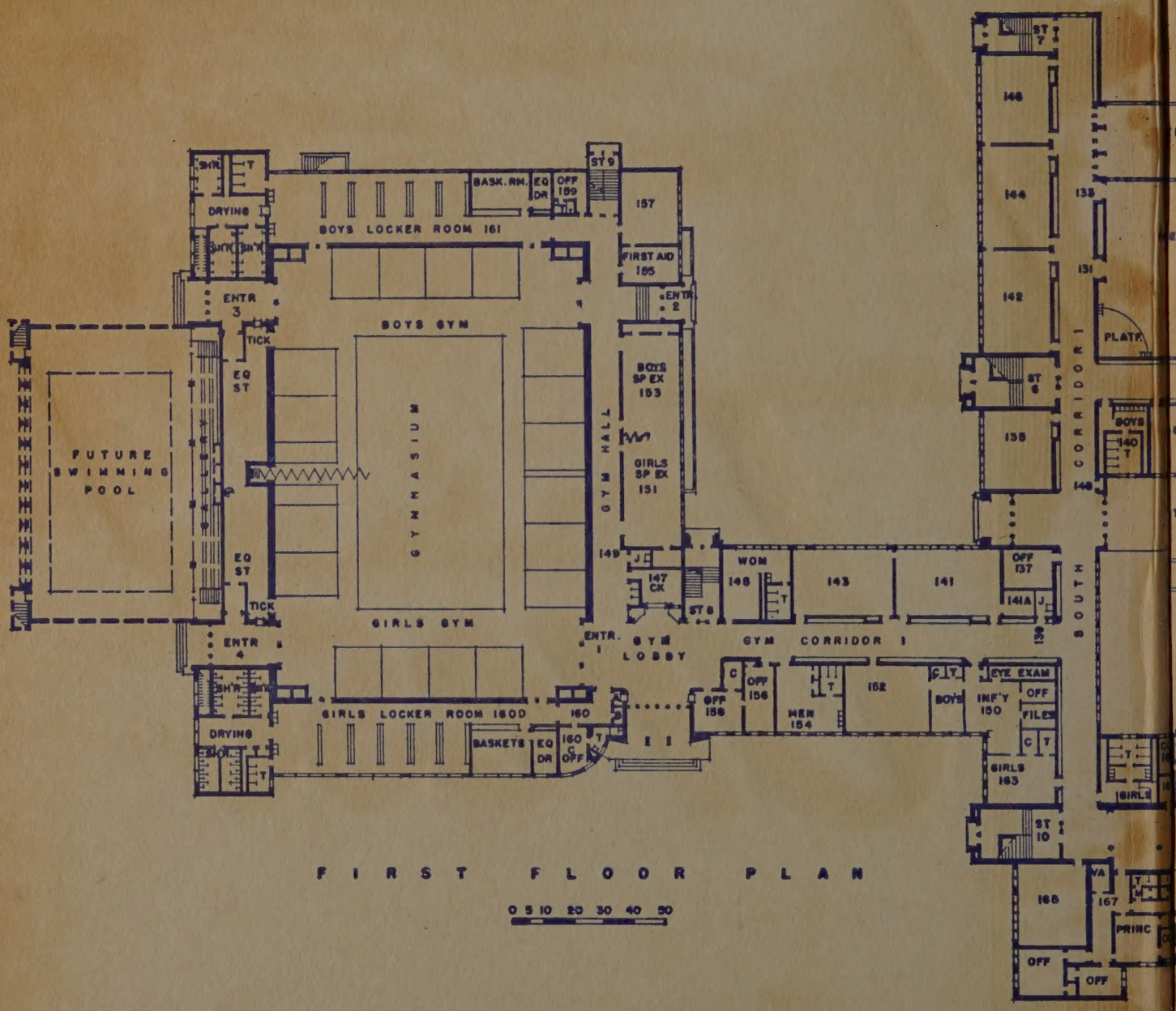

FIRST FLOOR PLAN

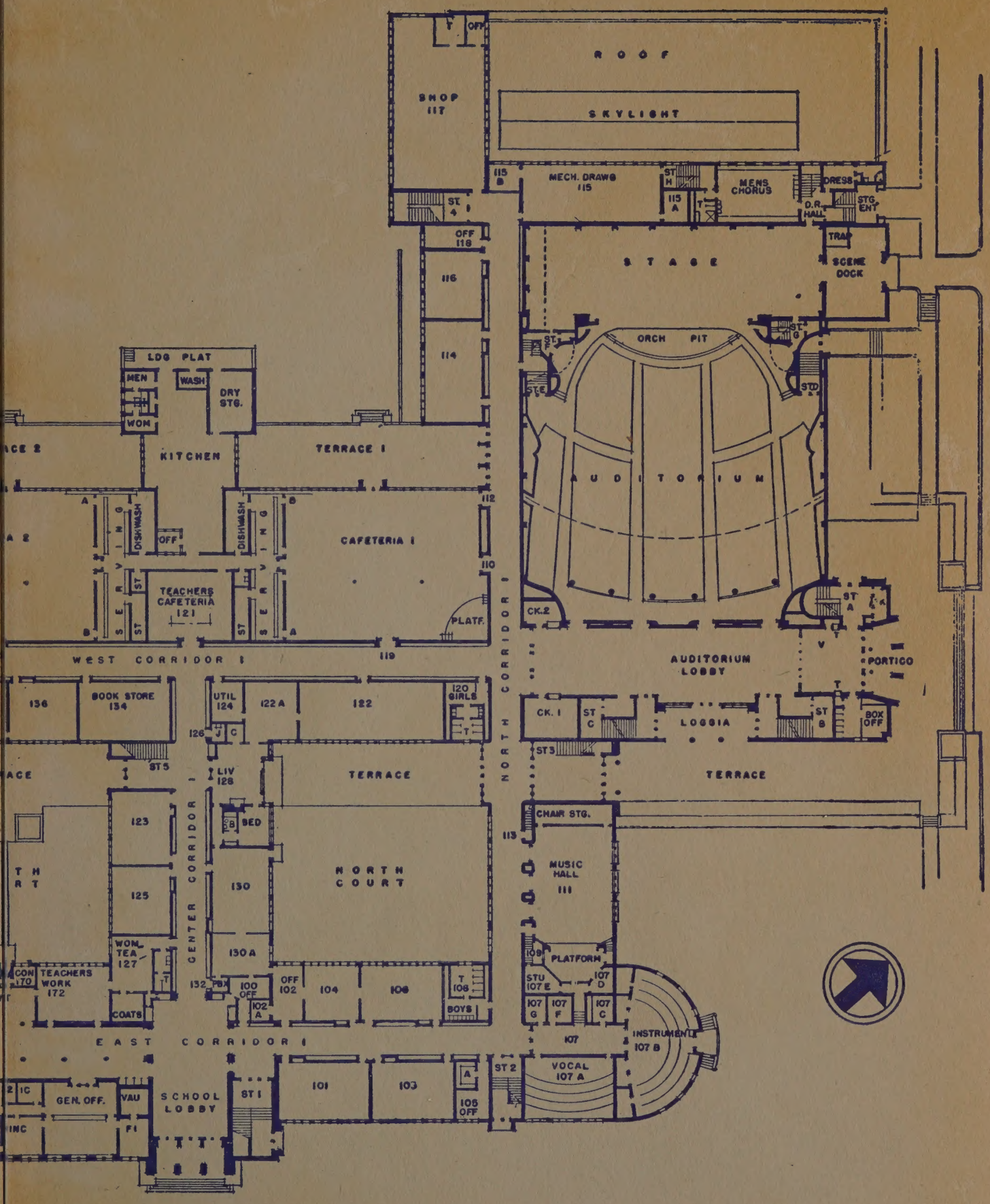
ROOF
SKYLIGHT
SHOP 117
MECH. DRAWG 115
MENS CHORUS
DRESS
D.R. HALL
STG. ENT
TRAP
SCENE DOCK
STAGE
ORCH PIT
AUDITORIUM
LDG PLAT
MEN
WOM
WASH
DRY STG.
KITCHEN
TERRACE 1
DISHWASH
SERVING
OFF
CAFETERIA 1
TEACHERS CAFETERIA 121
PLATF.
WEST CORRIDOR 1
NORTH CORRIDOR 1
AUDITORIUM LOBBY
PORTICO
BOOK STORE 134
UTIL 124
122 A
122
120 GIRLS
CK. 1
LOGGIA
BOX OFF
TERRACE
LIV 128
BED
CHAIR STG.
MUSIC HALL 111
PLATFORM
NORTH COURT
CENTER CORRIDOR 1
WOM. TEA 127
TEACHERS WORK 172
COATS
OFF 102
104
106
BOYS
EAST CORRIDOR 1
INSTRUMENT 107 B
VOCAL 107 A
GEN. OFF.
SCHOOL LOBBY
101
103
105 OFF

Presenting. . .

. . . THE BE-BOP QUARTET

TO HELP YOU DIG YOUR WAY THROUGH THE . . .

1954

CREST

VOLUME FORTY-ONE

Lynchburg, Virginia

OUR ALMA MATER

Sing we all our Alma Mater
Faithful and true
From a Hilltop she calls to you.
Strong is her might.
Our allegiance to her is due.
Year after year
She will reclaim our honor bold.
By the blue and white
Our lives we'll mold
And victory is e'er our goal
So follow ever, falter never
E. C. Glass our loyalty.

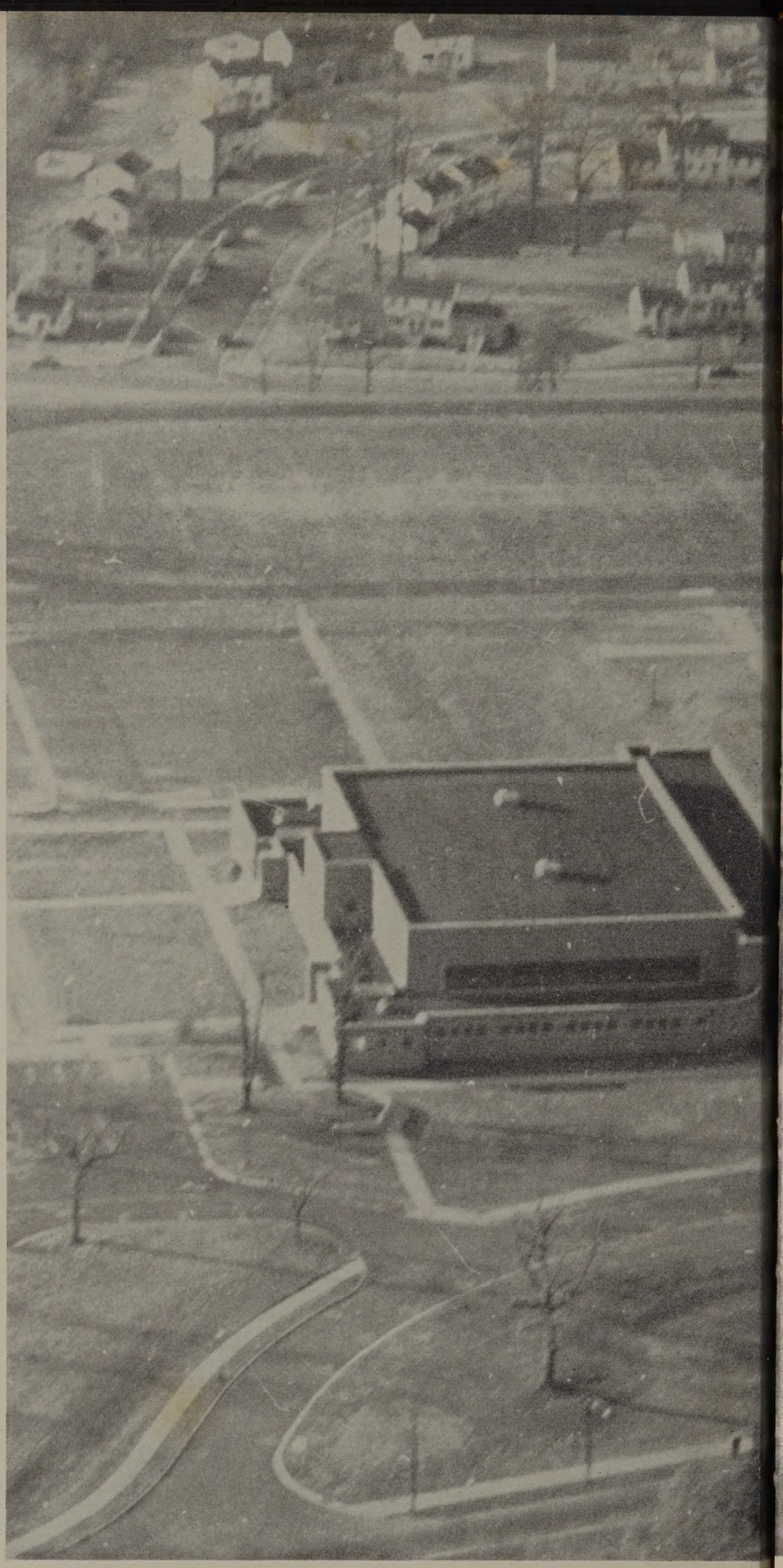

. . . AND THE LYNCHBURG PENTAGONG . . .

. . THE NEW E. C. GLASS HIGH SCHOOL.

DORSEY DAVIDSON
Editor

MISS MARGARET WILLIAMS
Business Manager

MRS. MARGARET HELBIG
Art Adviser

MISS LUCILE COX
Literary Adviser

Hats off to Mr. McCue

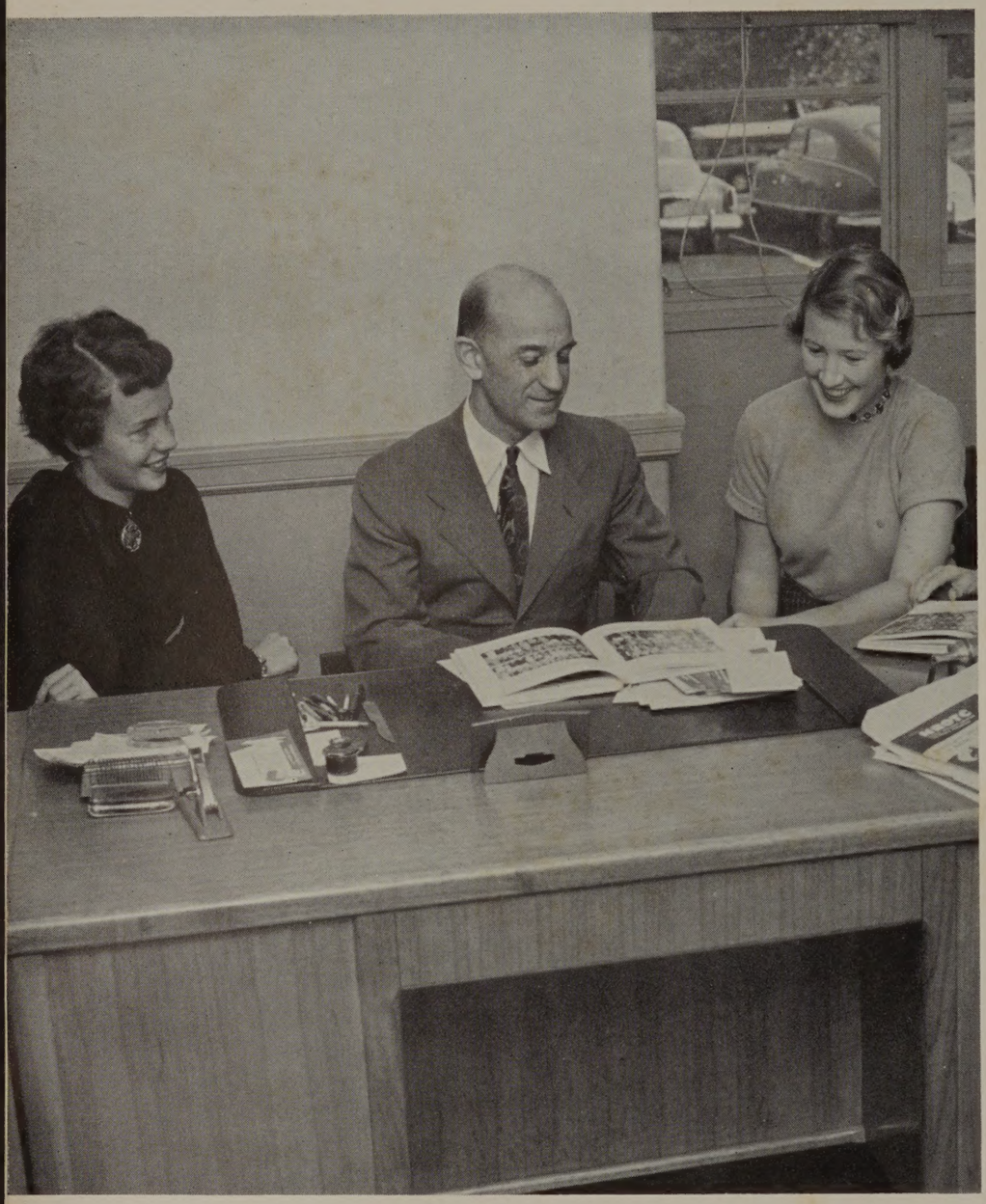

With pride we dedicate to our principal, Mr. L. H. McCue, Jr. this first volume of the CREST issued from the new school.

It is with deepest gratitude that we remember how tirelessly he has worked to make possible the construction of the beautiful building, supervising with unflagging spirit the hundreds of minute details involved in making E. C. Glass High School the magnificent building it is.

MR. MCCUE EVEN HELPED OUT IN THE CAFETERIA.

Here's Where You Find It!

ADMINISTRATION _____ *page* 7

CLASSES _____ *page* 17

ACTIVITIES _____ *page* 59

ATHLETICS _____ *page* 91

FEATURES _____ *page* 117

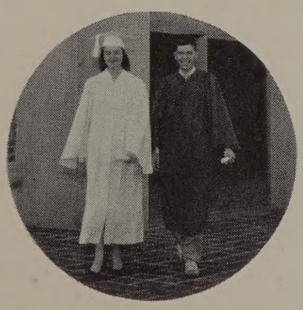

SENIORS _____ *page* 127

ADVERTISEMENTS _____ *page* 155

They made our school possible!

Left to right: W. G. Mason, H. G. Green, M. W. Whitaker, C. B. Hutcherson, Dr. Paul M. Munro, Superintendent; Mrs. P. J. Weiland, Mrs. F. G. Davidson, Jr., Mrs. M. G. Perrow, J. M. Burnette, C. K. Saunders.

Dr. Munro, superintendent of our schools, has always shown a special interest in E. C. Glass and its activities.

After graduating from Emory University, Dr. Munro took his M.A. Degree and his Ph.D. Degree from Columbia University. Lynchburg has profited from Dr. Munro's rich background of experience.

DR. PAUL M. MUNRO
Superintendent of Schools

SCHOOL BOARD

Throughout America schools in every community are governed by School Boards, legally established committees whose responsibility is the education and future of our most precious resource—the children and young people.

In our city the School Board is composed of nine members appointed by the Lynchburg City Council for terms of three years.

The School Board member is responsible for the capital investments of large sums of money for building and equipment, for the annual expenditure of sums for salaries and other operating expenses, for the employment of numerous professional and other employees, and for the instruction of the school children.

Working closely with the superintendent, the School Board members make an effort to be informed as to their responsibilities and authorities so as to adopt the best educational methods, to maintain high standards, to operate efficiently and to plan for the future.

ADMINISTRATION

Our faculty make plans for second semester.

L. H. McCue, Jr.
Principal

The busiest man I know is Mr. McCue. Even though he is the rushed principal of our high school, he unfailingly attends our student activities.

Mr. McCue earned his A.B. Degree in English at the University of Virginia and his M.A. Degree in Science at the University of Michigan. Upon completing his education he became principal at Grundy High School in Virginia and then came to Lynchburg as a science teacher.

Having worked his way up to principal of E. C. Glass he has done his best to make it the best high school in Virginia.

With four instead of two . . .

Though Miss Armstrong is new to E. C. Glass, her face is not new to us as she was Assistant Principal at R. E. Lee Junior High.

Known as "the mother of the eighth grade," her main job this year has been to help the eighth graders adjust themselves to high school life.

She has helped make this an excellent year.

Margaret M. Armstrong
Assistant Principal

Upon the completion of the new school, there were several new jobs added to the administration. Among these was Dean of Boys filled by Mr. Winston Milam.

Mr. Milam came from Hampton and thinks this is a great school both because of its student body and because of its building.

We all feel pretty lucky that Mr. Milam has become part of us.

J. Winston Milam
Dean of Boys

Pauline Fisher Stall
Assistant Principal

Since she loves people, it is only natural that Mrs. Stall has a job that deals with people. That is the job of Assistant Principal.

Her chief aim has been to make everyone here feel important and there is no doubt in anyone's mind that she has made a grand job of it.

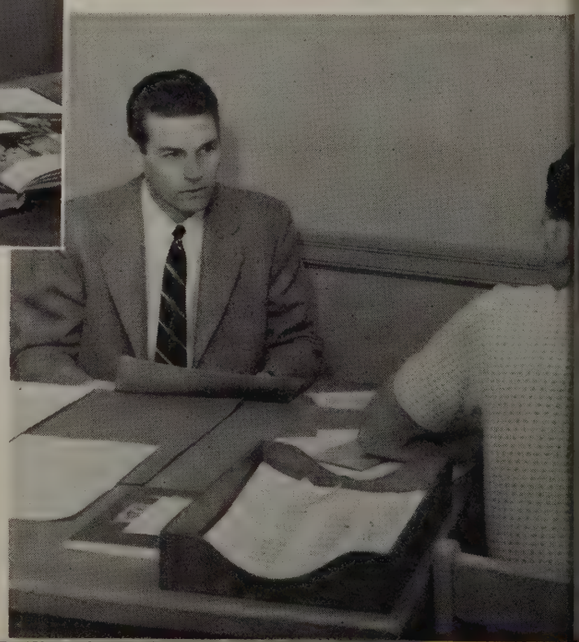

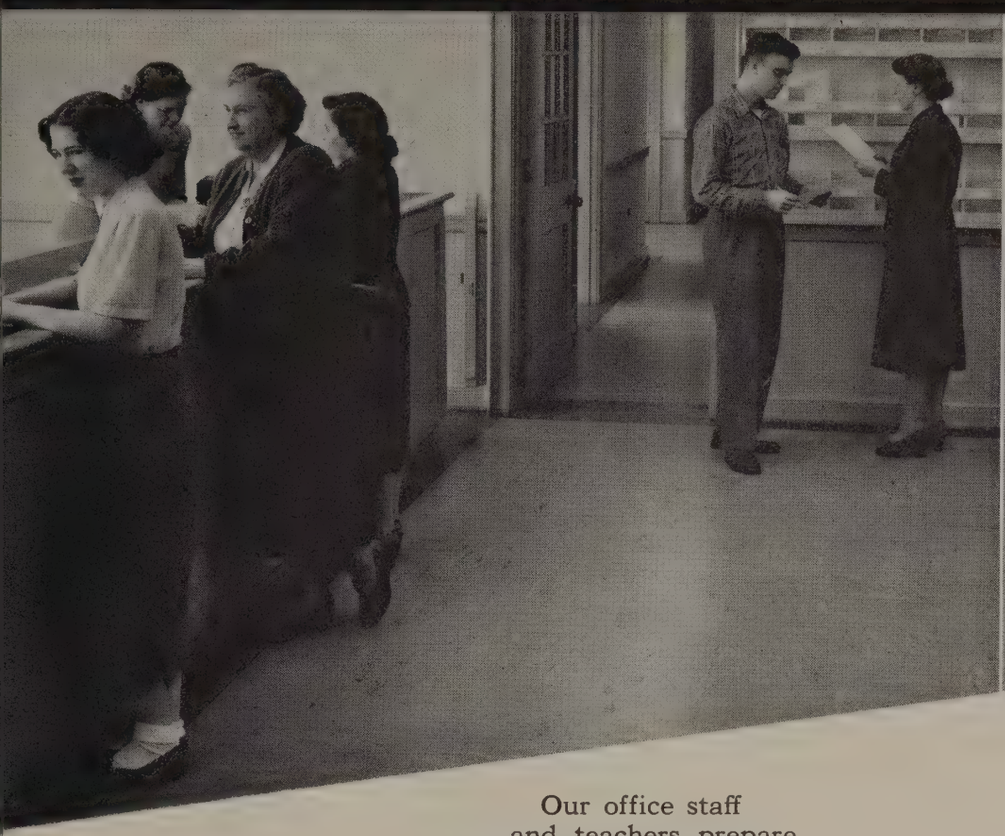

Our office staff and teachers prepare for a busy day.

Mr. Milam's haunt is the inter-com room. He is entering the room to make another announcement.

. . . our new school burst into action

Mr. McCue is working diligently in his new office.

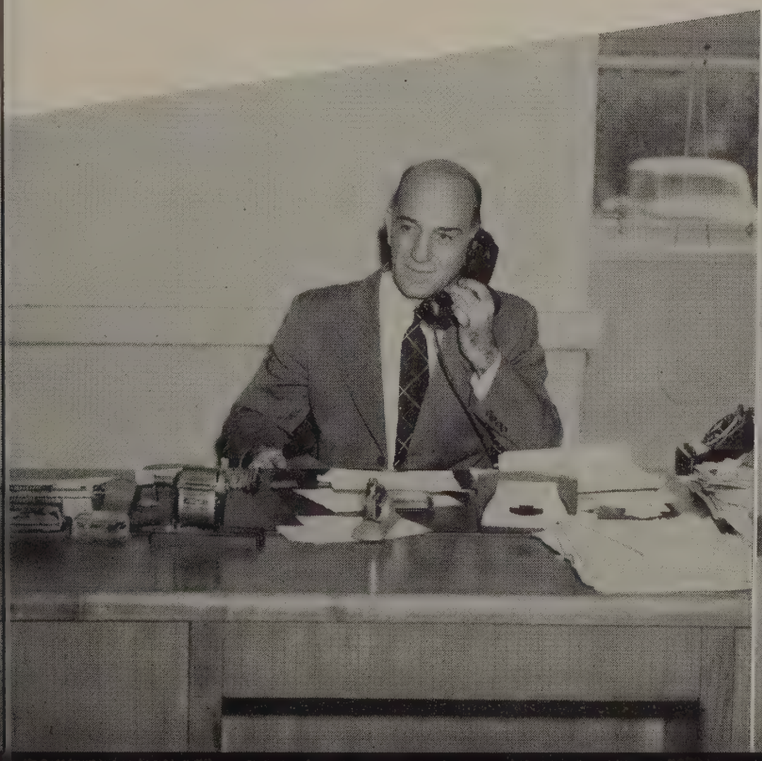

Myrtle Terrell, one of our secretaries, is eagerly typing.

New faces appeared upon the scene . . .

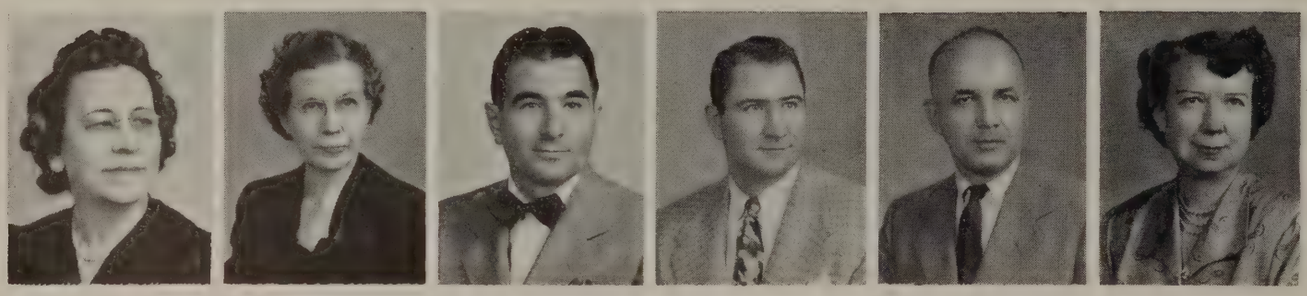

ROW ONE: Evelyn M. Allen—*Latin, Glass Eye, Literary Adviser, Honor League Committee Member;* Preston Ambler—*Social Studies, 8th Grade Counselor;* Baldwin F. Aud—*Social Studies;* Emma M. Barksdale—*Mathematics, Honor League Committee Member;* Marion Beckner—*Physical Education, Health, Senior Cheerleaders' Adviser;* V. D. Beckner— *Biology, Junior Class Counselor, Faculty Manager of Athletics.*

ROW TWO: Harriette S. Bell—*Spanish, World Geography, Spanish Club Adviser;* Ruth Homes Blunt—*English, Critic, Literary Adviser, Quill and Scroll Adviser;* Vincent Bradford—*Physical Education and Health, Head of Physical Education Department, Football Coach;* David E. Broome—*Physical Education and Health, Football and Basketball Coach;* Charles R. Brown—*English, Glass Eye Production Adviser, Chairman of Publications Committee;* Eloise G. Brown—*Business Education, Junior Red Cross Adviser.*

From here, "a teaching they will go."

Hey, Mr. Ramsey, dig those crazy triangles!

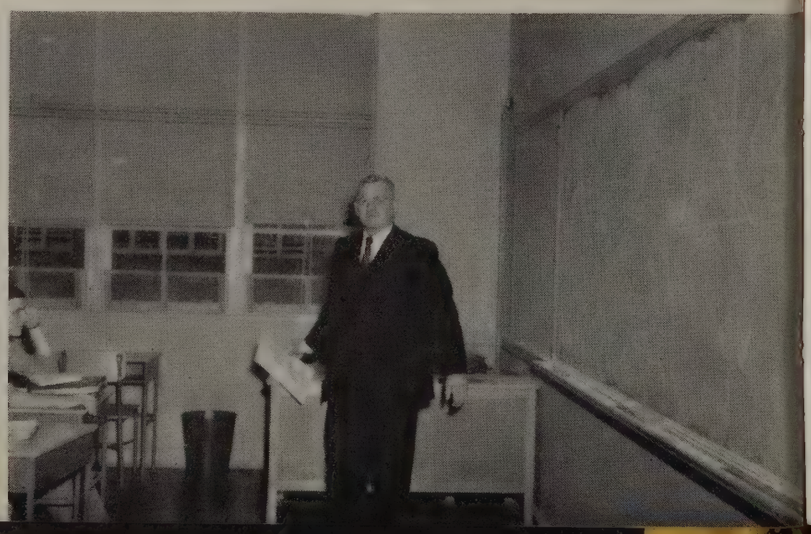

. . . to join familiar ones . . .

ROW ONE: Helen E. Brown—*English, Public Speaking Adviser;* Jimmie Bryan—*General Science, Athletic Coach;* Elizabeth Burmahln—*Business Education, F.B.L.A. Adviser;* E. F. Burmahln—*Business Education, Cafeteria Teller, School Accounting, Head of Business Education Department;* Gladys Canada—*Mathematics;* James C. Carter—*Band, Orchestra.*

ROW TWO: Marie Conson—*History, English, Assembly Committee Chairman;* Lucile Cox—*Latin, Crest Literary Adviser, Senior Class Adviser, Latin Club Adviser;* Jane Cunningham—*English, Journalism, High Times Literary Adviser;* Mildred Dabney—*Librarian;* Constance G. Davis—*Study Hall;* Katherine A. Davis—*Cafeteria Director.*

A talented group is the Teass Family.

"After hours" for Mrs. Doyle—working in their florist shop.

. . . in guiding us through a session . . .

ROW ONE: L. T. Davis—*Latin, Economics, Head of Latin Department;* Cecelia Doyle—*Art;* Shirley S. Embrey—*Mathematics, Freshman Counselor and Adviser;* Nell C. Everett—*Social Studies, 8th Grade Counselor and Adviser;* Frances Feagans—*General Home Making;* A. J. Fielder—*Science, Science Club Adviser.*

ROW TWO: Doreen S. Franklin—*English;* Thelma E. Garland—*Social Studies;* Rita C. Gilmer—*Mathematics;* Harold M. Gordon—*Physical Education and Health;* Martha B. Hancock—*Mathematics, Junior Class Counselor;* Ettie K. Harvey—*Business Education, Athletic Accounting.*

Check our coaches all clad and ready "to go."

Who says the English teachers don't work?

. . . jammed with knowledge and fun.

ROW ONE: Margaret A. Helbig—*Art;* Anne Fortune Henderson—*Physical Education and Health;* Anna Hunter Wells Hicks—*English;* Evelyn Hight—*Science;* Kathleen Holmes—*Spanish, History;* Anice M. Howell—*Distributive Education, D. E. Club Adviser.*

ROW TWO: Elizabeth M. Knake—*English;* Frances Royall Knipp—*English, Spelling Contest Adviser, Senior Spelling;* Robert G. Lee—*Vocal Music, Member of Assembly Committee;* Josephine A. MacGregor—*English;* Evelyn Traylor Macon—*Science;* Dorothy P. Mayberry—*Homemaking, Science.*

This is how Mr. Lee spends his free group!

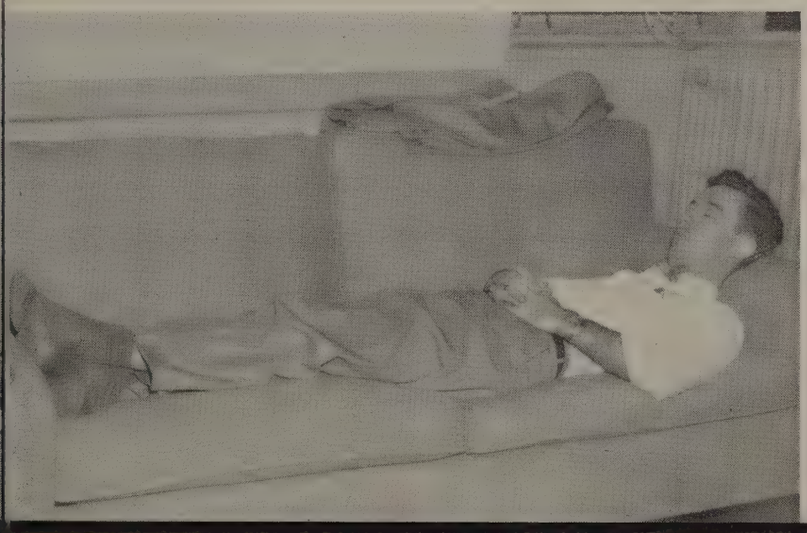

Making doll clothes again, Miss Williams?

They made our first year . . .

ROW ONE: Shirley K. McIvor—*Mathematics;* Martha G. Meidling—*Physical Education and Health, Junior Cheerleaders' Coach;* Leone C. Mumper—*Office Secretary;* James A. Mumper—*Social Studies, Debate Club Adviser;* John D. Noechel—*Physical Education and Health, Junior Varsity Coach;* Mary Spottswood Payne—*English, Head of English Department, Essay Contest Adviser.*

ROW TWO: Edgar F. Pierce—*Industrial Arts;* Erma Lee Porter—*Business Education;* Mary Kathleen Pribble—*Mathematics, Junior Student Council Adviser;* Virginia Pryor—*Business Education;* Buckley Rader—*Vocational Drafting;* Chapman L. Ramsey—*Mathematics, Senior Student Council Adviser, Senior Counselor, Cafeteria Supervisor.*

Look who did the Bunny Hop on Senior Day!

What are we having for lunch today, Mrs. Davis?

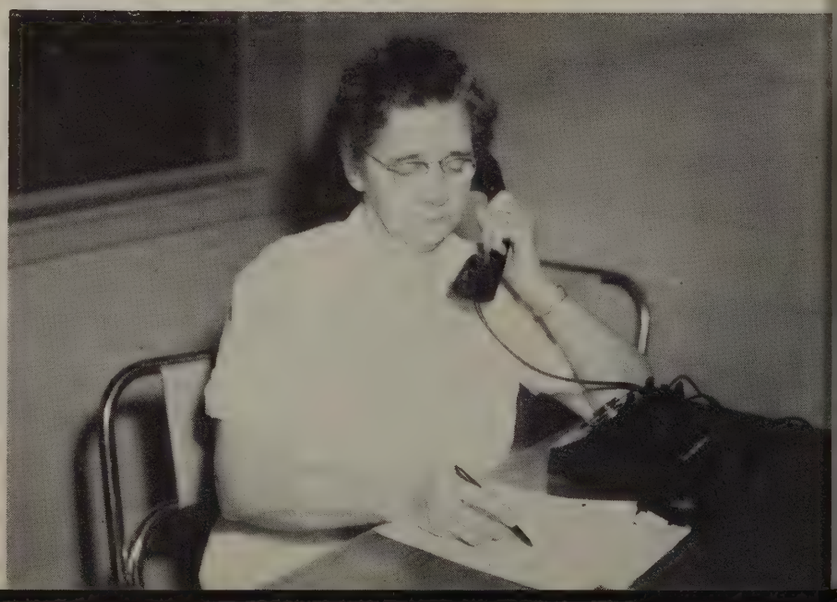

. . . in the new school . . .

ROW ONE: Edward J. Redmond—*Physical Education and Health, Junior Varsity Coach;* Frank G. Scruggs, Jr.—*Industrial Arts;* Louise Sumner—*Secretary of Vocational Education Department;* Hannah C. Sutherland—*General Homemaking;* Ann S. Tanner—*Vocal Music;* F. Alex Teass—*Science, Assistant in Bookstore.*

ROW TWO: Myrtle Terrell—*Office Secretary;* William L. Thomas—*Science;* Joseph Turkel—*Social Studies, Bookstore Manager, Social Problems;* J. Lacy Tyree—*Machine Shop;* Elizabeth Vincent—*Librarian, Chairman of Library and Teaching Aids Committee;* Elizabeth North Wallace—*History, Honor League Adviser, National Honor Society Adviser.*

Mrs. Noell and Polly Shumate handle the office like veterans.

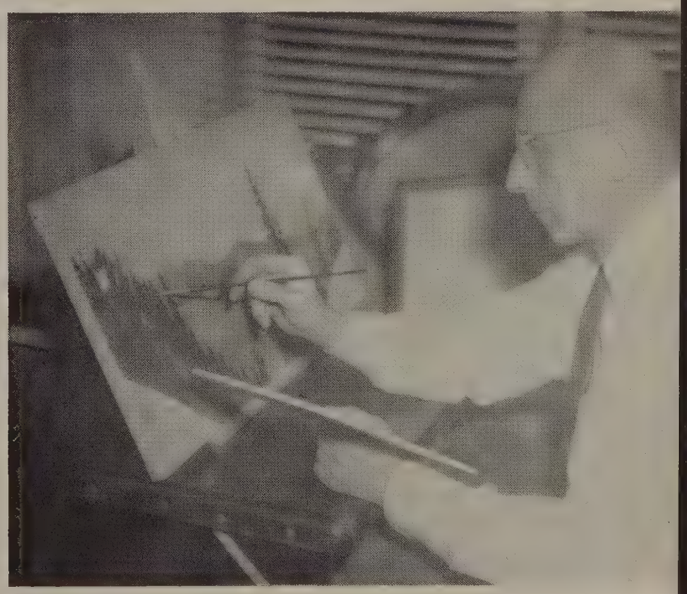

Our artist is Mr. Scruggs.

. . . both successful and keen.

ROW ONE: Helen Ware—*Science;* Mary Ware—*Mathematics;* E. Hamlet White—*Electricity;* Kathleen White—*Mathematics;* Orline White—*History, Sophomore Class Adviser and Counselor;* Sally Mason Whitehead—*Mathematics.*

ROW TWO: Virginia Wiley—*English, Drama and Speech, David Garrick Players Adviser, Member of Assembly Committee;* Courtney Wilkinson—*English, Reading Contest Adviser, Junior Class Adviser;* Margaret Frances Williams—*Business Education, Publications Business Manager;* Marjorie Wilson—*English, First Semester;* Mary Eliza Wiltshire—*Social Studies, Audio-Visual Education Chairman, Freshman Counselor, Motion Picture Club Adviser;* Julia R. Woodson—*English.*

NOT PICTURED: Nell Noell—*Office Secretary;* Polly C. Shumate—*Office Secretary;* John C. Swann—*Supervisor of Vocational Education;* Genevieve H. Hoskins—*English, Second Semester.*

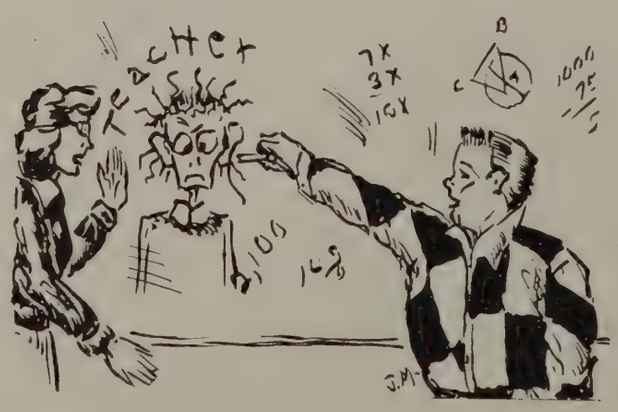

CLASSES

We leave first group class to go to our second group class.

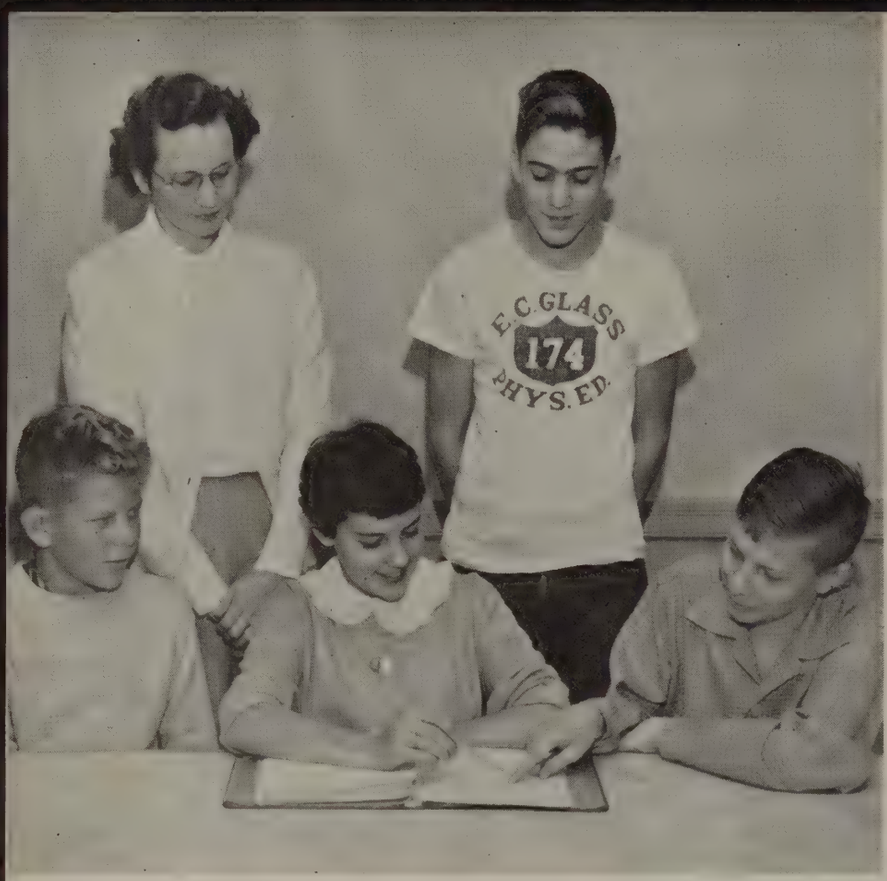

President, A. Rorabaugh; *Vice-President,* B. Helsabeck; *Secretary,* R. Mosby; *Treasurer,* A. Chambers; *Sponsor,* Mrs. Nell Everett.

Eighth graders and high school at last! It seems too good to be true.

This newest high school class started the year with a merry skating party at Merry Garden Skating Rink, but thought only of others when they sent Care Packages to Korea in December.

An eighth grade class of a Brentwood, California school wrote to the eighth grade at E. C. Glass requesting a scrapbook of Virginia's history. A literary committee compiled a scrapbook which included a history of Virginia with photographs, booklets, and writings by members of the class from the very early Colonial days until today.

Spring came and with it on the social side a square dance and weiner roast.

With such a good start at E. C. Glass, the eighth graders look forward to four more years in our new high school.

Bewildered and lost . . .

Back Row: C. Thomas, B. Thomas, R. Bryant, J. Price, K. Campbell, E. Robertson, D. Sandidge, L. Gilbert, J. M. Robertson, G. Gallagher, P. Barbour.
Front Row: O. Aylor, B. Underkoffer, R. Mosby, A. Chamber, A. Rorabaugh, B. Helsabeck, M. Burch, P. Wood.

. . . they found their way . . .

125

BACK ROW: B. Jones, C. Mason, G. Linn, K. Maddox, K. Ayers, B. Howerton, B. Webb, Miss Gilmer.
THIRD ROW: C. Wright, B. McKenna, D. Gilley, K. Padgett, R. Spain, B. Myers, R. Hughes, F. Brooks.
SECOND ROW: J. Puckett, W. Campbell, F. Blankenship, G. Gallagher, A. Ferguson, P. Hamilton, S. Jessee.
FIRST ROW: L. Witt, E. Brown, K. Stinson, G. Reynolds, H. Scruggs, B. Bond.
ADDITIONAL: B. Stewart.

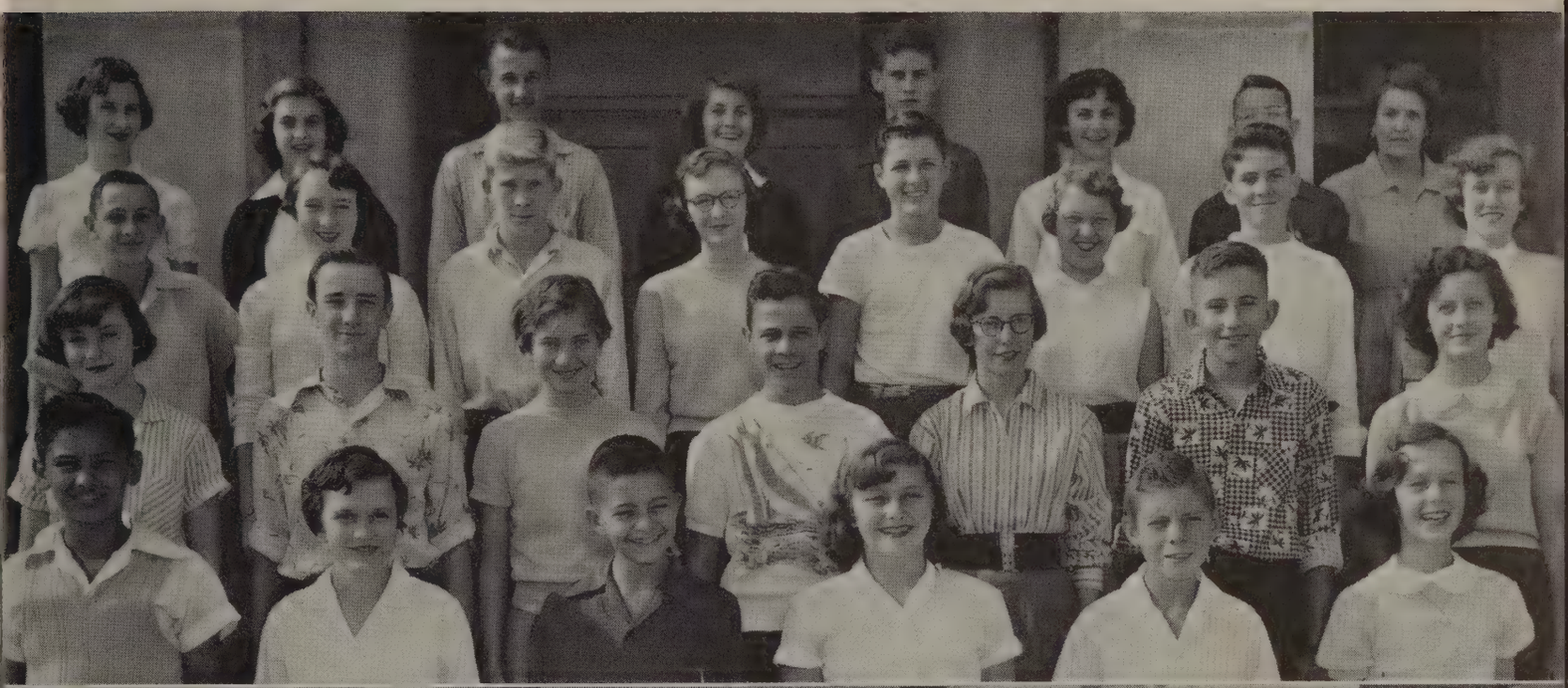

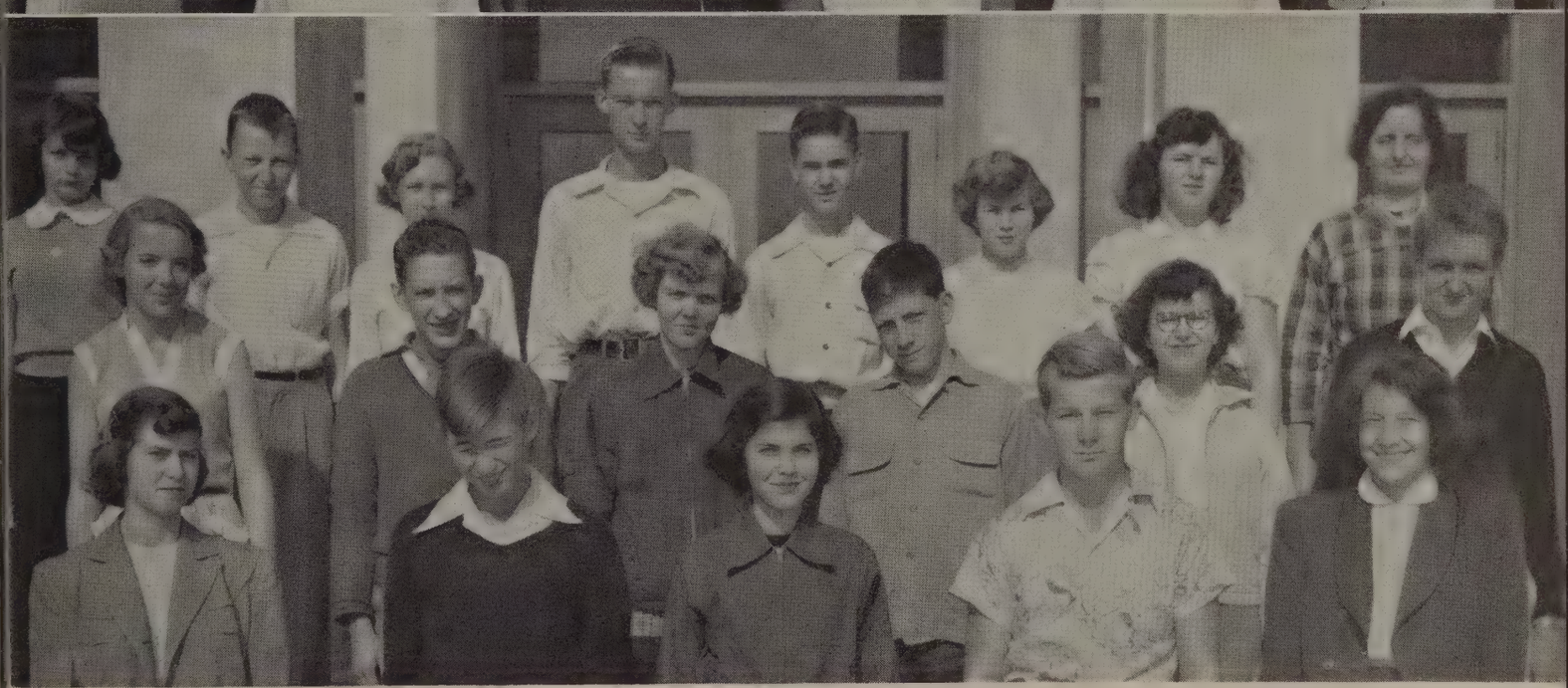

138

BACK ROW: L. McAlister, G. Grubbs, F. Hunt, H. Doss, D. Hurt, B. Crawley, L. Pugh, Mrs. White.
SECOND ROW: G. Mason, D. Schley, B. Kidd, G. Hayslett, B. Powers, C. Evans.
FIRST ROW: H. Layne, F. Burks, S. Morris, C. Wade, S. Proffitt.
ADDITIONAL: R. McGartha.

. . . through these new corridors . . .

200

BACK ROW: Miss Hight, J. Willard, M. Dowdy, J. Hardesty, S. G. Shephard, J. H. Watson, J. Magann, J. Carey, E. Staton.
THIRD ROW: J. Smith, S. Grammer, S. G. Swift, B. Marsh, M. Lankford, J. Price, S. Hogan, C. Sandifer.
SECOND ROW: A. Nichols, B. Viar, A. Ragland, W. Williams, B. Butler, E. Ferguson, J. Kiger.
FIRST ROW: B. Tweedy, R. Thompson, N. Tyree, J. Richardson, K. Story, W. T. May, B. Cooper.
ADDITIONAL: B. Davis.

208

BACK ROW: D. Staples, R. Bond, I. Page, C. Burton, S. Vest, R. Jordan, R. Carter, Miss Pribble.
THIRD ROW: S. DeShazo, R. Sharp, J. Hendricks, L. J. Mays, B. Reynolds, S. Davis, G. White, J. Ford.
SECOND ROW: P. Jefferson, J. Cunningham, P. Layne, K. Jordan, P. Cox, B. Eades, F. Moss.
FIRST ROW: P. Barbour, H. Boaze, M. Dooley, W. Day, F. Crist, J. Seabrease.
ADDITIONAL: N. Calloway, E. Donald.

. . . . on to a very prosperous year.

211

BACK ROW: Mrs. Doyle, C. Burnley, K. Hansen, B. Nichols, B. Harris, J. Gibson, N. Lukin, P. Dalton, J. Campbell.
THIRD ROW: S. Hunt, M. Burch, D. Jackson, D. Case, F. Fitzgerald, J. Martin, K. Crist, S. Gardner, D. Atkins.
SECOND ROW: W. Ford, B. Ford, D. Taylor, E. Haymes, S. Hughes, A. Stump, J. Crist, W. Kelley.
FIRST ROW: P. Jennings, B. Staples, N. Case, B. Reid, D. Cole, G. Maddox.

219

BACK ROW: Mrs. Aud, B. Wiley, L. Gilbert, C. Tyree, F. Martin, T. Younger, C. Willard, R. Hackworth, R. Hendricks.
SECOND ROW: B. Hendricks, K. Garrett, J. Hudson, B. Apperson, M. Goins, D. Keesee, D. Wooldridge, C. Bryant.
FIRST ROW: G. Williams, K. Watson, A. Morris, R. Burnley, W. Holt, B. Kent, F. Tucker, J. Reid.
ADDITIONAL: A. Simpson, P. Young.

Although the youngest . . .

222

BACK ROW: R. Hawkins, F. Hutter, W. Thomasson, M. Walker, S. Anderson, H. Cobbs, B. Ashwell, R. Mayberry, P. Campbell, Miss M. Ware.

THIRD ROW: L. Layne, G. Haywood, T. Thornhill, K. Scruggs, W. Cooke, N. Osborne, B. Harris, J. Dobyns, B. Patrick.

SECOND ROW: A. Chambers, M. Baldwin, B. Wade, M. Carter, J. M. Robertson, N. Bond, P. Trent, E. Bradford.

FIRST ROW: S. Blankenship, P. Lynn, P. Watts, B. Pettit, E. Hovda, E. Ruffin, N. Hopkins.

ADDITIONAL: B. Chambers.

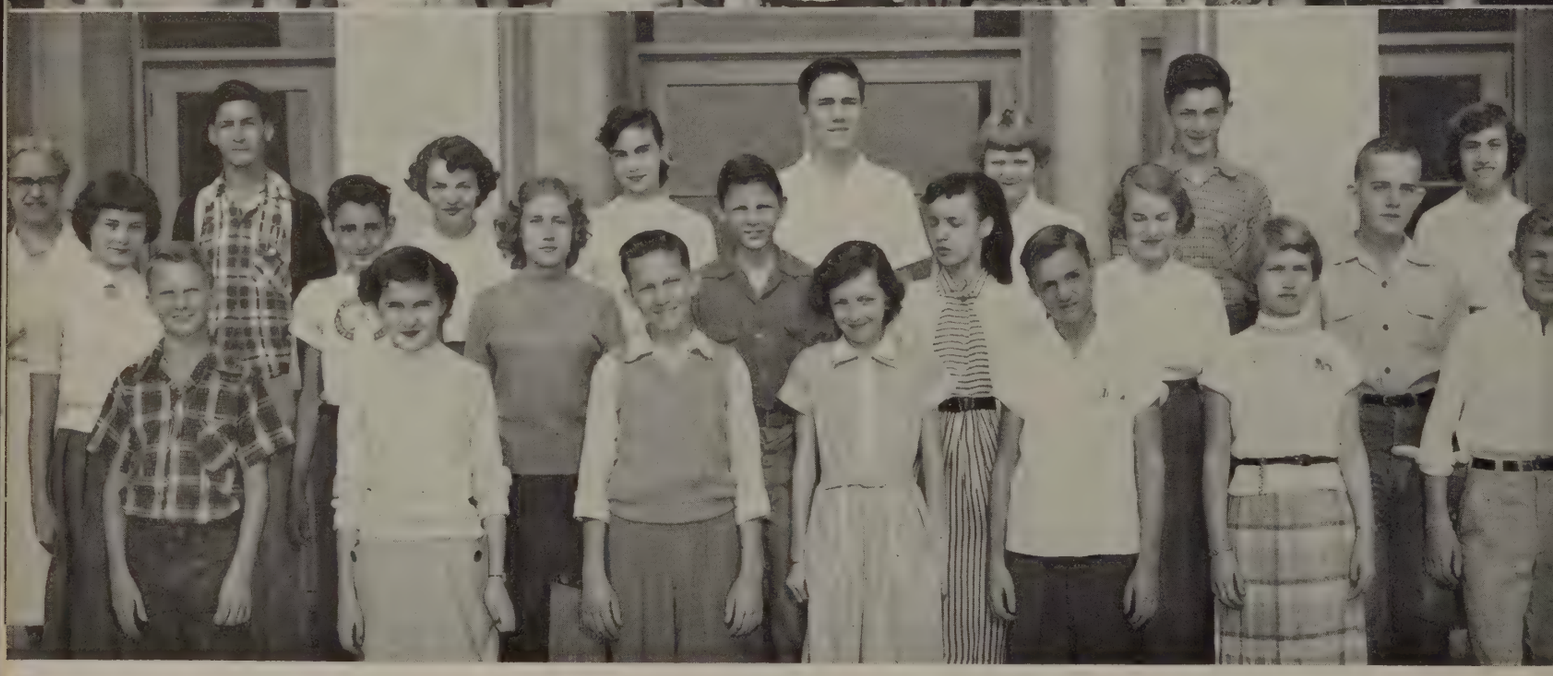

229

BACK ROW: Miss Garland, R. Smith, M. Tyree, G. Stinnett, E. Page, E. M. Dunnam, W. L. Bailey, R. A. Kidd.

SECOND ROW: D. Beard, A. Howard, B. Underkoffler, L. G. Gallier, H. J. McCormick, P. A. Lowry, T. L. Mason.

FIRST ROW: E. Fulcher, J. Phillips, L. Page, R. M. Smith, L. L. Brooks, E. Drinkard, W. R. Tyree.

. . . they kept up the pace . . .

234

BACK ROW: M. Sullivan, T. Snow, C. Brent, D. Sandidge, C. Knight, K. White, S. Hickson, R. Womack, Miss MacGregor.
THIRD ROW: G. Smith, J. Settle, E. Johnson, B. Helsabeck, G. Anderson, B. Parnell, B. Reid, G. Mills, P. Lang.
SECOND ROW: G. Cofflin, M. Shelton, A. Martin, H. Clark, L. Peters, B. Smith, C. Wilmouth, B. Davis.
FIRST ROW: R. Booth, S. Kent, D. Hudson, E. Childers, R. Wood, S. Steppe, G. Pace.

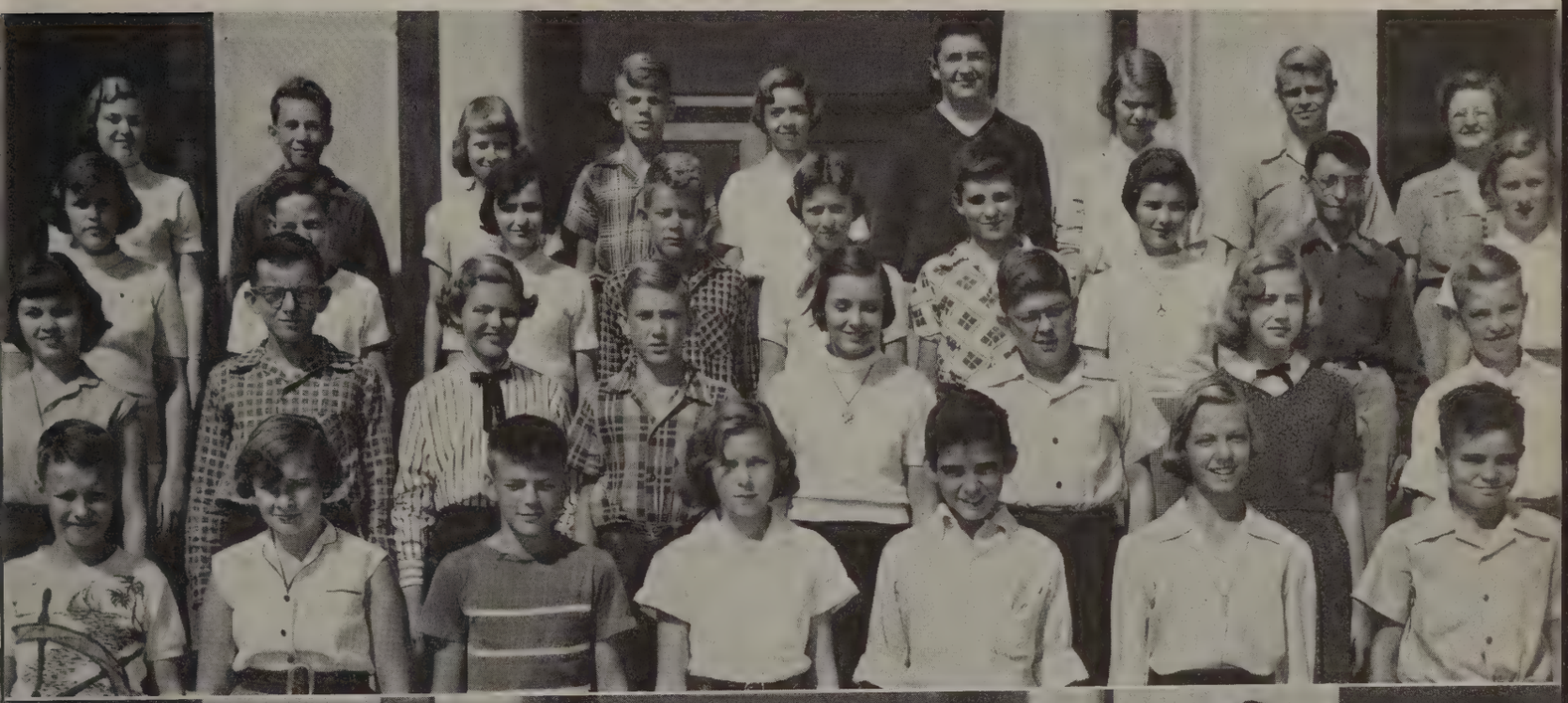

235

BACK ROW: M. R. Jordan, K. Duck, L. Kennedy, D. Craven, R. Reason, B. Newton, J. Baber, J. Tinnell, Mrs. Everett.
THIRD ROW: B. McLennan, L. Mosby, S. Rawlings, W. Kiger, B. Poore, C. Meredith, K. Huffman, B. Watts, K. Terrell.
SECOND ROW: A. Farrar, J. Aultice, D. Candler, J. Armes, N. Deacon, D. Cundiff, J. Boyd, J. Rumburg.
FIRST ROW: T. Hudson, J. Sterne, G. Riddle, P. Marsh, R. Bryant, D. Williams, R. Wood.

. . . from September through June.

236

BACK ROW: E. Duerson, C. Snow, P. Ford, R. Pettyjohn, N. Schmitt, J. Graham, J. Noel, M. Winfree, Miss Henderson.
THIRD ROW: B. Cawthorne, J. Roberson, S. Wood, R. Dunnavant, B. Roark, M. Garrison, B. Tallman, E. Wood.
SECOND ROW: B. Patteson, S. Oglesby, P. Wade, B. Davidson, B. Pettyjohn, R. Williamson, N. Turnley, T. Pugh.
FIRST ROW: J. Musgrove, M. Tucker, B. Walker, A. Percy, D. Ellington, B. Thomas, D. Stanford.

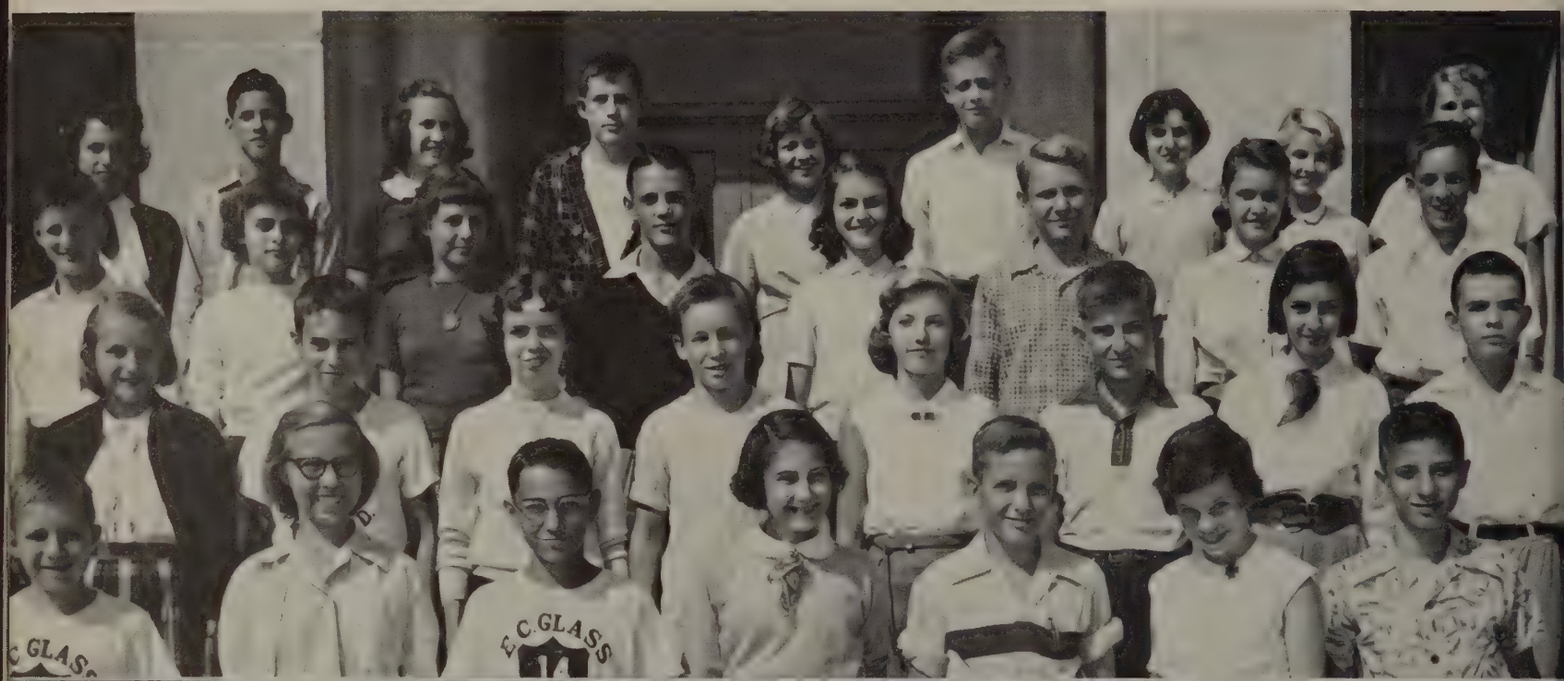

238

BACK ROW: B. Williams, J. Glass, D. McCulloch, B. Booker, D. Robertson, C. Schmincke, Mrs. Hicks.
THIRD ROW: D. Campbell, D. Mason, H. Lee, G. Thacker, D. Maddox, T. Mayberry.
SECOND ROW: A. Brooks, B. Ayers, D. Wilson, K. Johnson, P. Miles, J. Austin.
FIRST ROW: R. Hammock, S. Parker, J. Inman, G. Huffman, P. Wingfield.
ADDITIONAL: H. Catlett, H. McGuire, C. Tuggle.

They labored hard . . .

239

BACK ROW: C. Reed, R. Maddox, G. Deel, J. Harris, N. Campbell, Y. Plunkett, F. Kidd, S. Morton, Miss Ambler.
SECOND ROW: D. Mitchell, M. Freeze, F. Simpson, L. Moore, J. Richey, P. Wood, P. Crist.
FIRST ROW: R. Scott, S. Burns, B. Gilliam, R. Baldwin, P. Frye, C. Ring.
ADDITIONAL: B. Inger, B. Phelps, P. Robertson, R. Ruck.

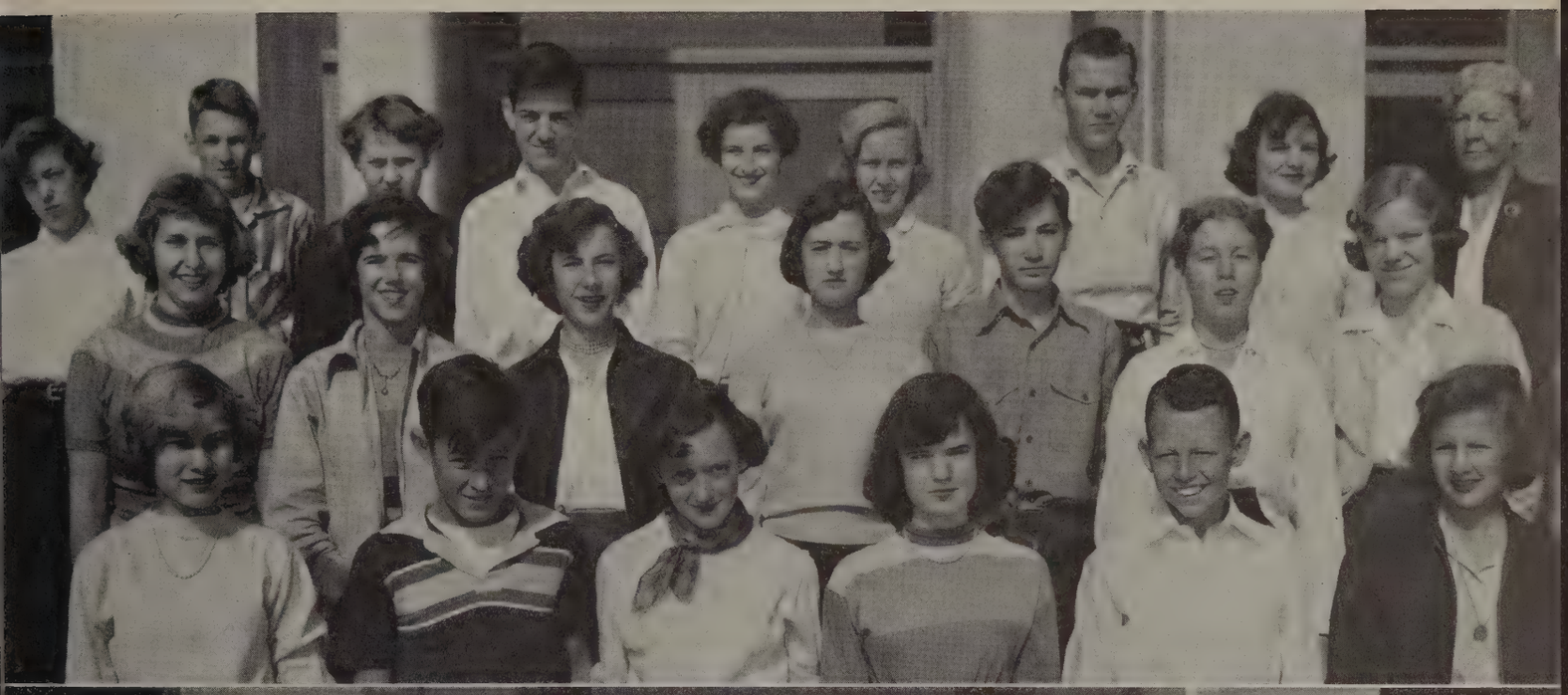

253

BACK ROW: P. Staples, B. Arthur, F. Peters, S. Gorsline, K. Campbell, J. Lane, H. Duff, O. Wheeler, F. Weiland, Mrs. Woodson.
THIRD ROW: V. Allen, J. Candler, L. Brooks, T. Sweeney, S. Miller, M. Higginbotham, J. Duke, F. Casey.
SECOND ROW: W. Coleman, J. Keesee, J. Coates, J. Bobbitt, H. Green, J. Hamilton, R. Wilson, T. Tyree.
FIRST ROW: M. Martin, B. Crickenberger, N. Royer, B. Cheves, D. Burns, A. Moyer, A. Hershberger.

. . . in Science, English and Math . . .

308

BACK ROW: A. Higginbotham, R. Thomas, B. Hurt, T. Crafton, J. Hubbard, R. Mosby, S. Jackson, Miss McIvor.
THIRD ROW: J. Watson, P. Mundy, K. Catlett, S. Adams, P. Kitchen, M. Slough, D. Pleasants, C. Bowen.
SECOND ROW: S. Murray, H. Mason, D. Mohr, W. Gary, B. Harris, C. Thomas, C. Jamerson, R. Smith.
FIRST ROW: B. Loyd, B. Kotz, K. Owen, S. Padgett, B. Bank, P. Hudson, D. Bradley.
ADDITIONAL: B. Bruffy.

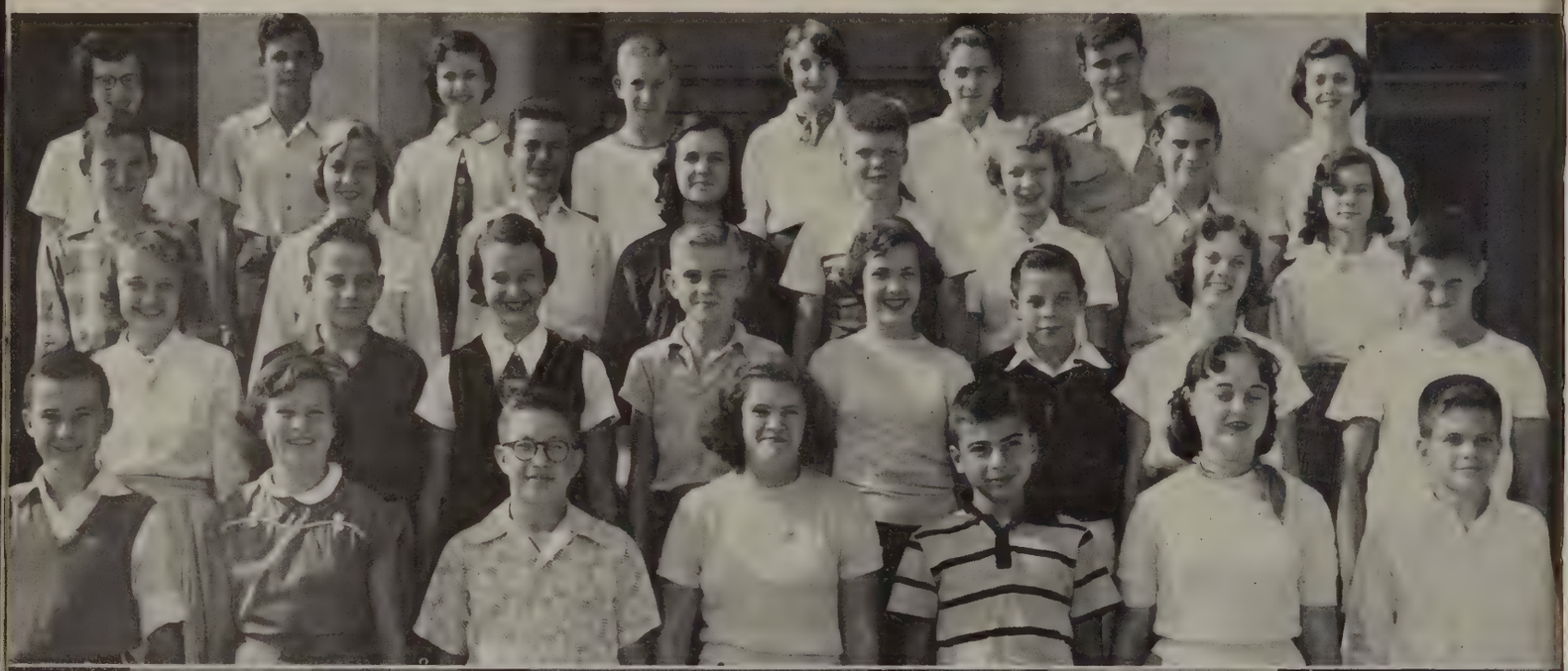

316

BACK ROW: Mrs. Wilson, B. Hundley, J. Dirom, P. Burford, J. Morris, R. Garrett, A. Ewers, G. Farmer, L. Scott, J. Spruce.
THIRD ROW: J. Tayman, E. Hammock, J. Porter, E. Overstreet, P. Whorley, O. Aylor, J. Warthen, H. C. Thaxton.
SECOND ROW: C. Potter, S. Seay, B. Rudacille, B. Reams, R. Everett, B. Primm, R. Gillespie, J. Bartley.
FIRST ROW: B. Conner, P. Richlin, J. Wilburn, M. Hill, A. Rorabaugh, R. Candler, M. Brown.

. . . and came out on top.

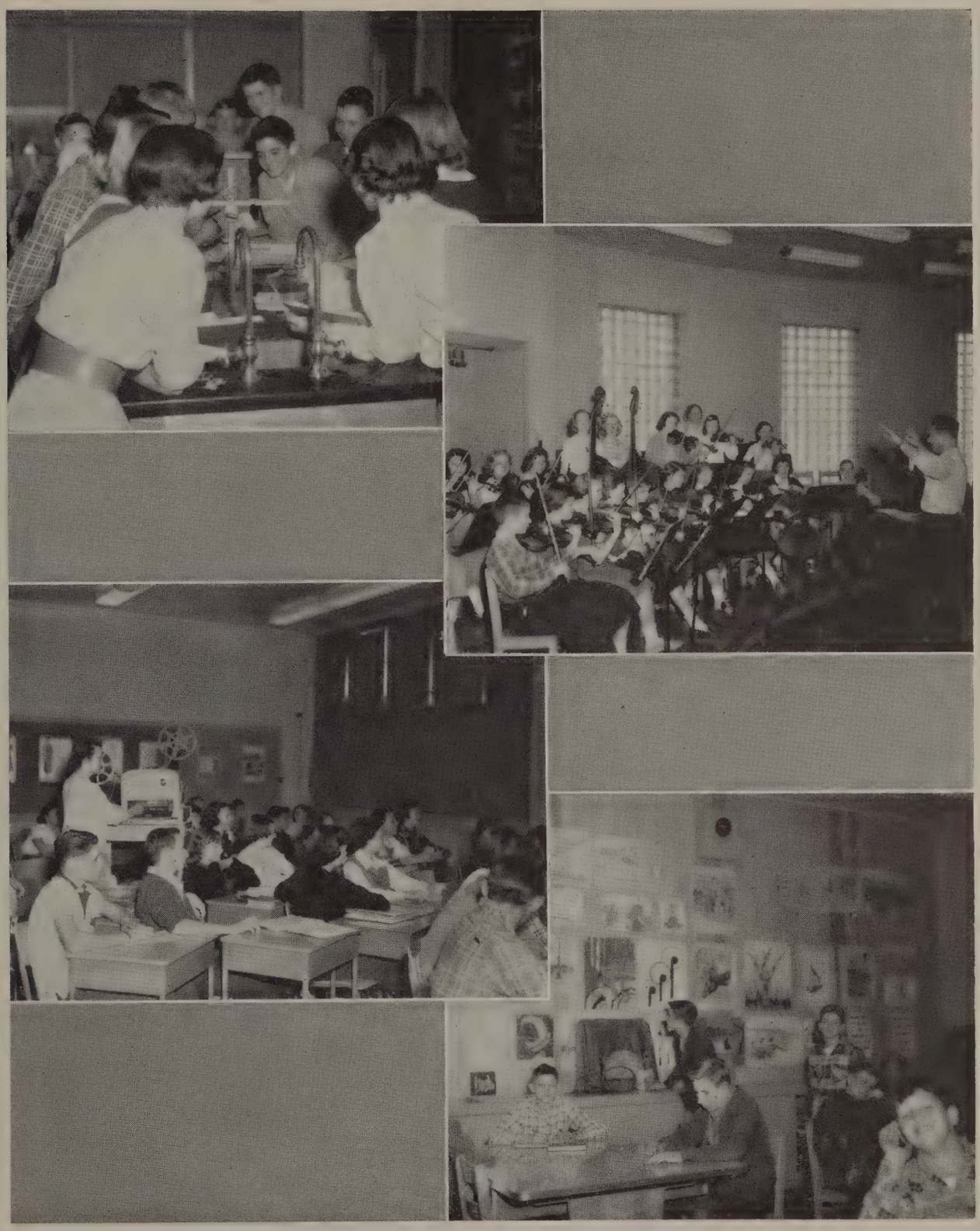

1—Must be an amusing experiment.

2—Our future musicians are hard at work.

3—Much is learned through our audio-visual program.

4—The E. C. Glass Art Museum.

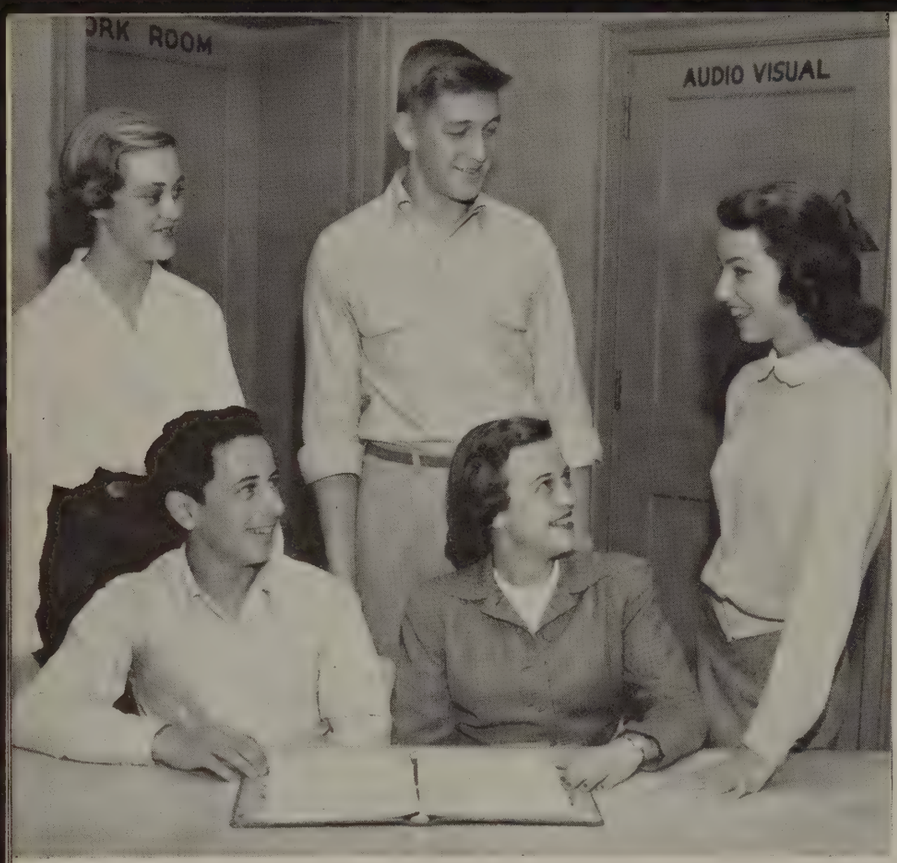

President, DANNY SCOTT; *Vice-President,* FRANCES TAYLOR; *Secretary,* SHERRILL SIMS; *Treasurer,* DAVID BLONDINO; *Sponsor,* MRS. EMBREY.

When the doors of our new building opened in September, the Freshmen came trouping in, full of surprise and wonder at the beautiful school and proud to be its first Freshman Class.

With Mrs. Shirley Slaughter Embrey as their class sponsor, the Freshmen got off to a good start of social activities with a skating party. For their Christmas project they donated a basket to the WLVA Christmas Party. Our modern cafeteria was the setting for their colorful spring dance.

On the scholastic side the Freshmen are showing signs of high endeavors backed by hard work.

Striving to make the best choices . . .

BACK ROW: J. Carey, J. Langley, H. Evans, P. Patterson, D. Robertson, P. Longwood, N. George, E. Bowles, S. Bahous.
FRONT ROW: R. Emerson, M. Gilliam, D. Blondino, D. Scott, F. Taylor, S. Sims, R. Robey, L. Kestner.

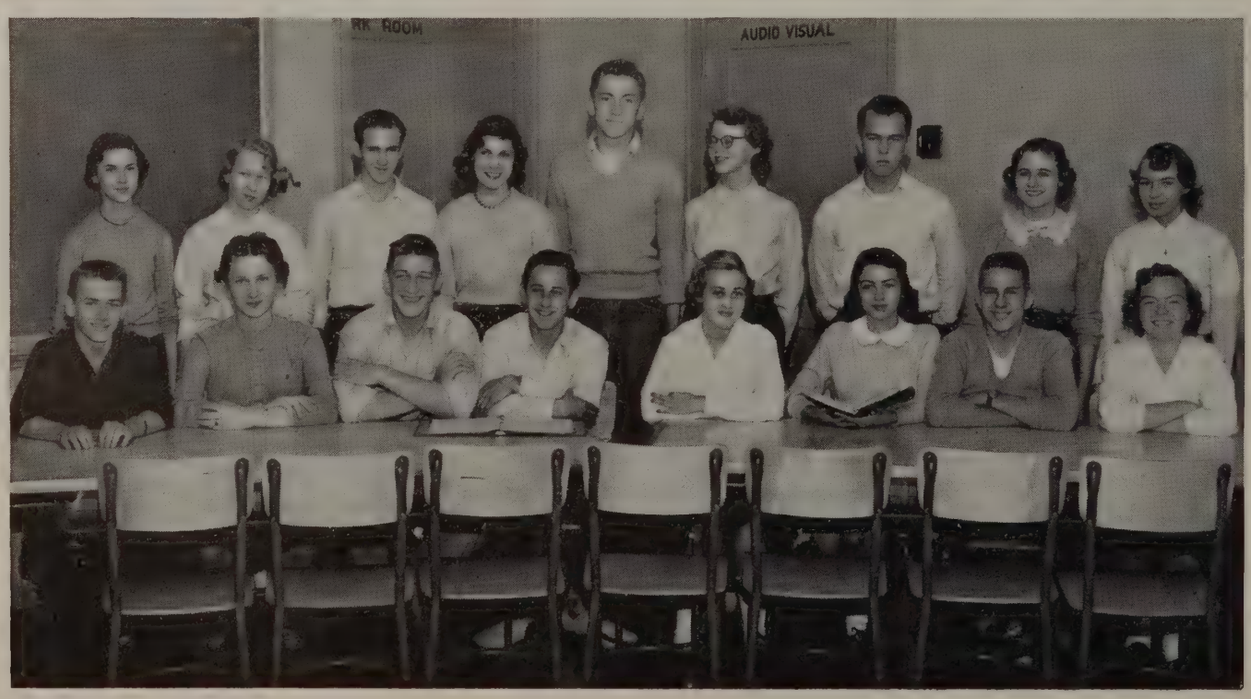

. . . in choosing their subjects . . .

104

BACK ROW: R. Toney, L. Thornton, B. Spencer, B. Hall, E. Lucado, P. Tuck, T. Haas, J. Stinnett, Miss Hancock.
THIRD ROW: A. Newcomb, B. Elliot, D. Wilson, A. Fulks, A. Driskill, L. Ayers, P. Patterson.
SECOND ROW: J. McCarron, F. Scott, R. Perry, J. Wooldridge, E. Johnson, J. Campbell, J. Skinner.
FIRST ROW: A. Watts, C. Burford, A. Webber, J. Farmer, M. Cunningham, L. Brown, M. Houston.
ADDITIONAL: J. Elliot.

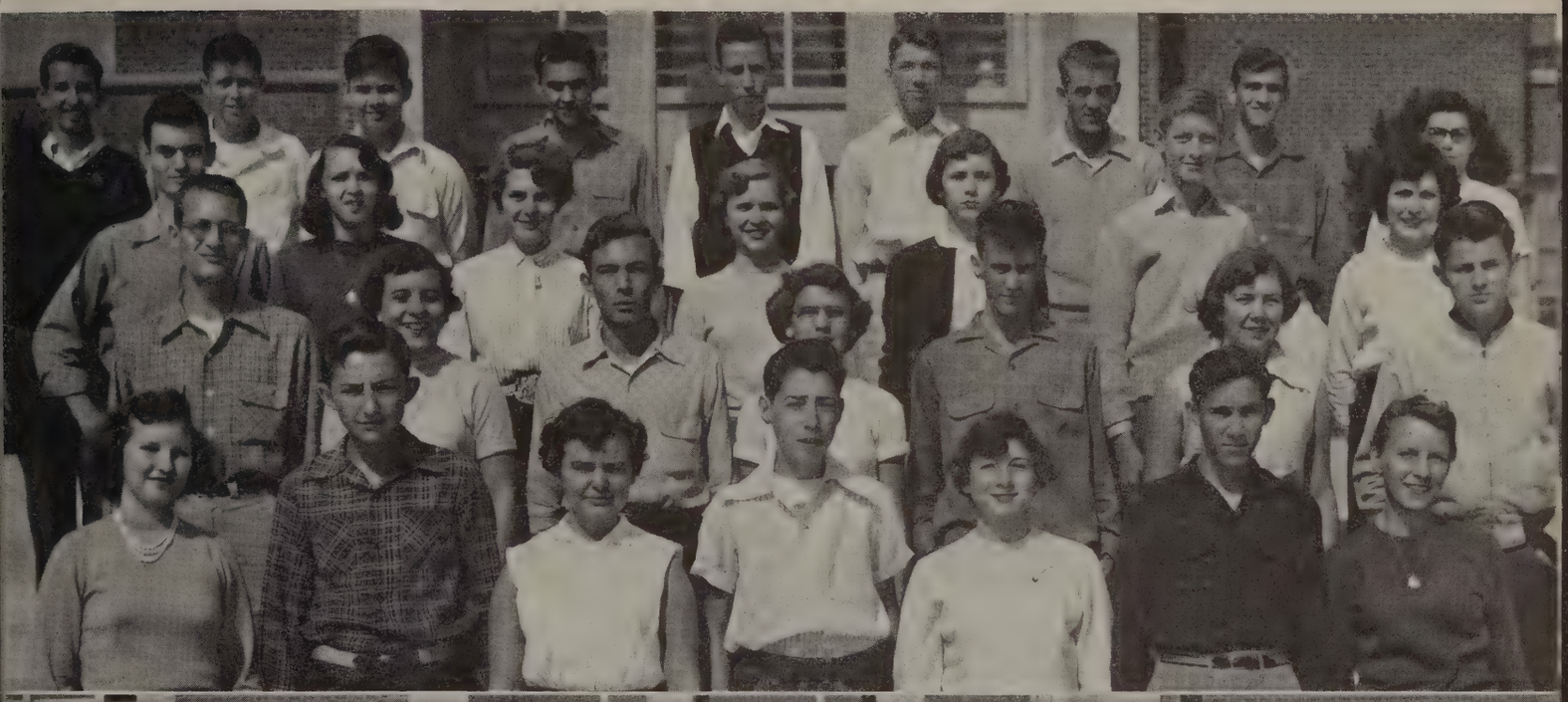

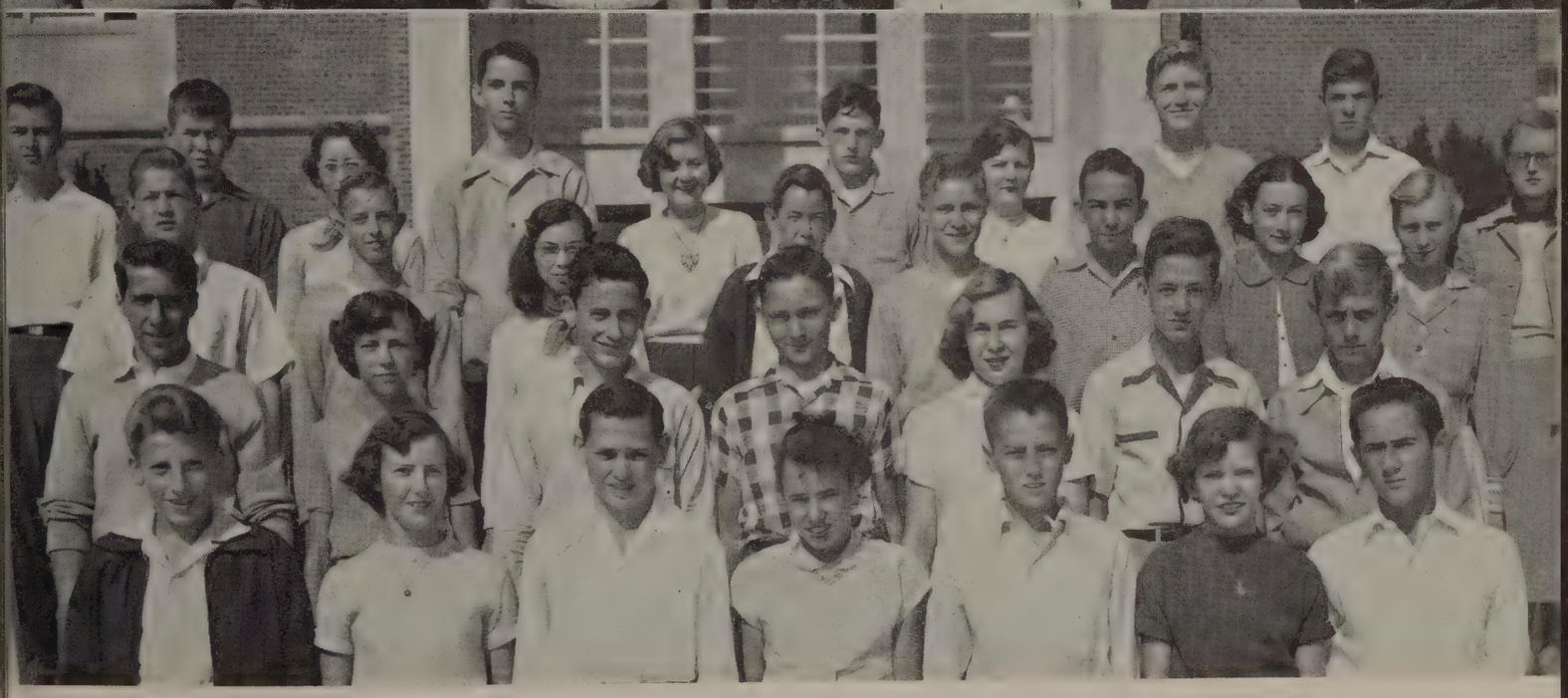

107-A

BACK ROW: N. Marsh, L. Bryant, A. Ruble, R. Dickerson, S. Wright, L. Hawkins, M. Ford, D. Robertson, J. Schultz, Mrs. Tanner.
THIRD ROW: B. Carr, F. Anderson, J. Campbell, B. Mitchell, S. O'Brien, K. Shannon, M. Smith, S. Berry.
SECOND ROW: R. Tucker, M. Chambers, D. Scott, L. Ellett, J. Cole, R. Allen, K. Quillen.
FIRST ROW: R. Moore, J. Johnson, S. Zimmerman, C. Blanchard, J. Page, C. Wooldridge, J. Hughes.

. . . and extra-curricular activities . . .

116

BACK ROW: B. Smith, N. Farrar, B. Clark, J. Bryant, B. Arendall, J. Hardwick, A. Fortune.
THIRD ROW: Mrs. Feagans, M. Smith, N. McKenna, F. Day, H. Miles, N. Parker, S. Hicks, J. Taylor.
SECOND ROW: V. Adams, B. Cyrus, F. Ferguson, J. Ware, S. Stephenson, N. Middleton, P. Pugh.
FIRST ROW: B. Jones, E. Bowles, S. Snow, G. Powell, G. Dunnaway, F. Campbell.
ADDITIONAL: M. Thompson.

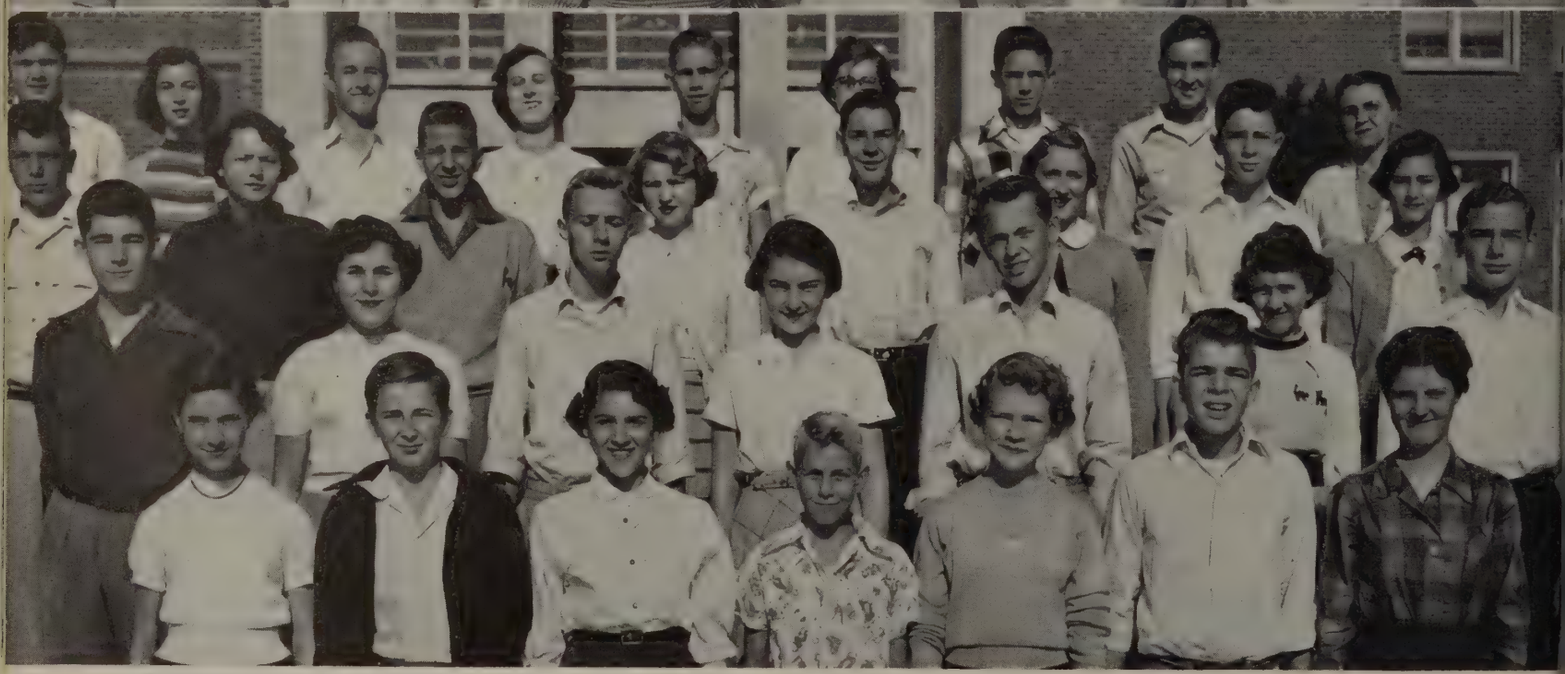

136

BACK ROW: R. Dudley, T. Puckette, O. Campbell, P. Harrison, C. Cole, G. Jackson, C. Carter, R. Millner, Mrs. Pryor.
THIRD ROW: W. Davis, J. Bryant, R. Robey, P. Maxey, H. Hudson, B. Wade, C. Thompson, S. Brown.
SECOND ROW: R. Ballard, B. Garrett, D. Hardwick, P. Bernard, H. Berg, I. Wright, E. Dunn.
FIRST ROW: J. Carey, R. Crickenberger, P. Bell, A. Booth, C. Coleman, B. Roberson, I. Grubbs.
ADDITIONAL: B. Carson, L. Dawson, D. Drinkard.

. . . the Freshmen started

151

BACK ROW: L. Bacon, J. Wyener, T. Windsor, M. Bryant, D. Williams, T. Griffin, M. Rowsey, Mr. Redmond.
THIRD ROW: R. Schmincke, B. Wood, M. Witt, M. Hammock, P. Miller, R. Emerson, B. Krantz.
SECOND ROW: B. Hicks, H. Glass, B. Daniel, B. Epperson, D. Kidd, L. Martin.
FIRST ROW: D. Reynolds, C. Musgrove, G. Baldwin, T. Vaughan, H. Wheeler, A. Trent.
ADDITIONAL: B. Burnett, S. Tayman, B. Woodall.

165

BACK ROW: N. Slaughter, G. Harton, B. Conine, M. Overstreet, C. Forster, S. Funke, B. Worrell, J. Cox, S. Mosby.
THIRD ROW: Mrs. Embrey, L. Kestner, A. Hoffarth, B. Fridley, C. Waskey, M. Coffey, S. Haun, S. Simms, D. Perrow.
SECOND ROW: C. Gorchoff, B. Ray, B. Jennings, M. Rowe, D. Campbell, A. Bryant, H. McLaughlin, M. Foster.
FIRST ROW: E. Viar, M. Miller, E. Grady, R. Paris, M. Burgess, K. Canody, S. Witt.
ADDITIONAL: C. Jennings.

. . . their high school career . . .

201

BACK ROW: R. Layne, K. Templeton, C. Shanner, D. Feagans, T. Heller, S. Thomas, P. Sumner, V. Stafford.
THIRD ROW: J. Blincowe, P. Miller, C. Oliver, T. Blinov, S. Pearson, B. Coleman, C. G. Elder.
SECOND ROW: K. McFaden, B. Rawles, J. Bohannon, J. Morris, C. Sublett, C. Hammer, G. Worley, J. McGregar.
FIRST ROW: A. Newton, D. Thompson, L. Noell, G. Paschal, H. Hartless, R. Wood.
ADDITIONAL: E. Huff, J. Garner.

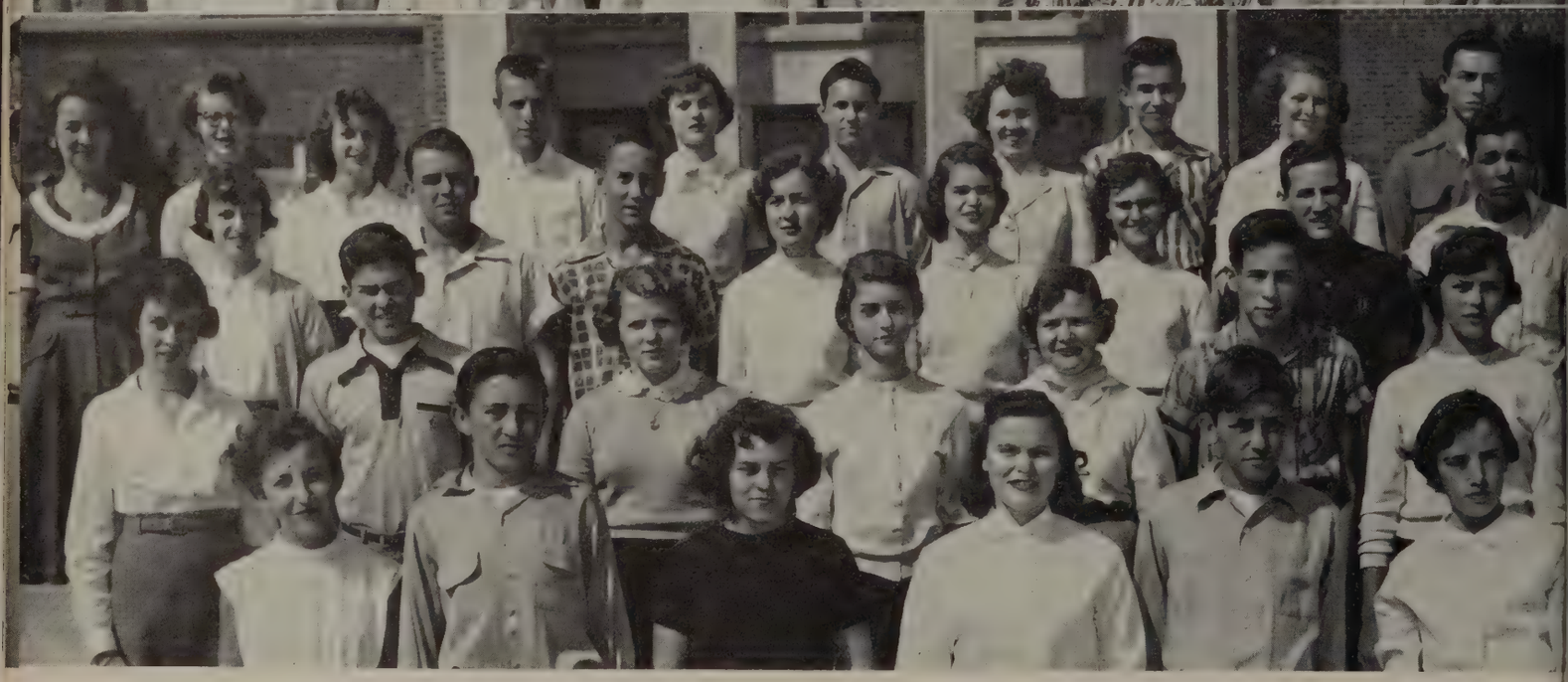

203

BACK ROW: Miss Ware, P. Logwood, E. Powell, J. Mason, N. Parsons, J. Allen, A. Wilson, W. Mead, Y. Kidd, E. Osborne.
THIRD ROW: A. Bobbit, E. Smith, S. Wright, B. Lambert, K. Edwards, S. Simpson, D. Weaver, C. Tyree.
SECOND ROW: A. Carson, R. Cassada, P. Tanner, H. Beard, E. Kidd, K. Cyrus, G. Ashwell.
FIRST ROW: R. Parrish, L. Hamilton, B. Harmon, P. Taylor, J. Trent, N. Moore.

. . . feeling very proud . . .

205

BACK ROW: Miss Canada, F. Thayer, B. Farley, M. Gilliam, M. L. Dickerson, F. Taylor, W. Hoskins, L. Bowler, M. Bowman.
THIRD ROW: S. Ferguson, L. Grosclose, J. Taylor, J. E. Tankersley, G. Loving, C. Lynn, B. Thompson, S. Gowin.
SECOND ROW: J. Muir, B. Stephens, F. Shorter, L. M. Davis, J. Hickman, N. Wright, P. Taylor, E. Barksdale.
FIRST ROW: J. Widlersn, H. Eppes, L. Vereen, N. Hicks, K. Cundiff, J. Welborn, P. Thomas.
ADDITIONAL: M. J. Daniel.

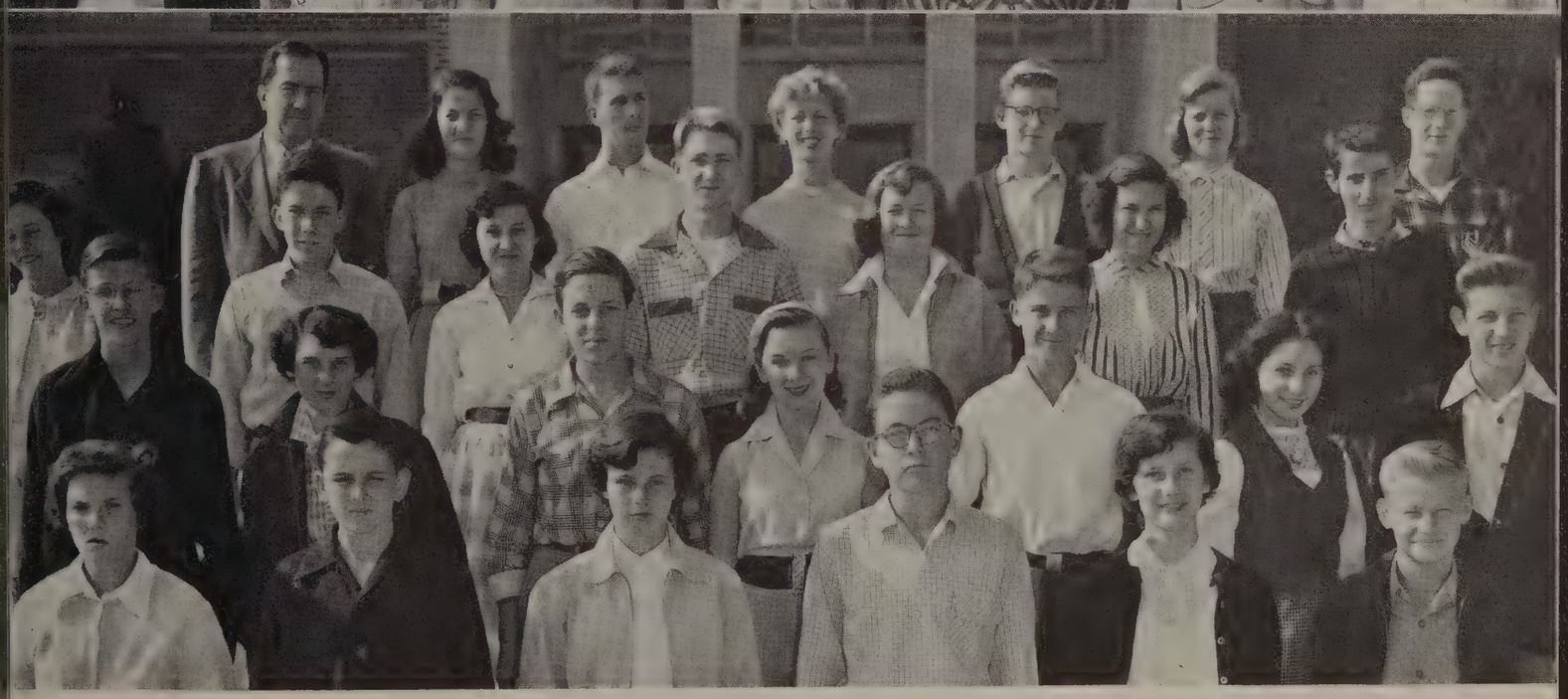

214

BACK ROW: Mr. Teass, C. Mays, B. Moon, I. Carter, F. Londree, R. Presley, R. Harges.
THIRD ROW: S. Evans, R. Brooks, S. Hurt, M. Jennings, B. Wood, B. Mason, J. Howard.
SECOND ROW: C. Petratas, S. Robey, J. Simpson, S. Wiley, C. Coleman, J. Holt, B. Wade.
FIRST ROW: B. Simpson, H. Waldron, C. Layne, L. Banton, C. Wray, T. Wooten.
ADDITIONAL: J. Trent, J. Langley, F. Wilson.

. . . of the new building . . .

226

BACK ROW: J. Mason, L. Jones, W. McCraw, J. D. Allen, R. Hendrick, C. Wells, Mr. Brown.
THIRD ROW: O. Simms, D. Jennings, J. Tate, T. Ramsey, T. Welmer, R. Jones, W. Worley.
SECOND ROW: T. Scott, T. St. Clair, H. Evans, T. Powell, D. Wall, C. Litchford, B. Brown.
FIRST ROW: J. Chapman, P. Vassar, T. Ogden, B. Dunnam, L. Childress, L. Hurt.
ADDITIONAL: A. Crist.

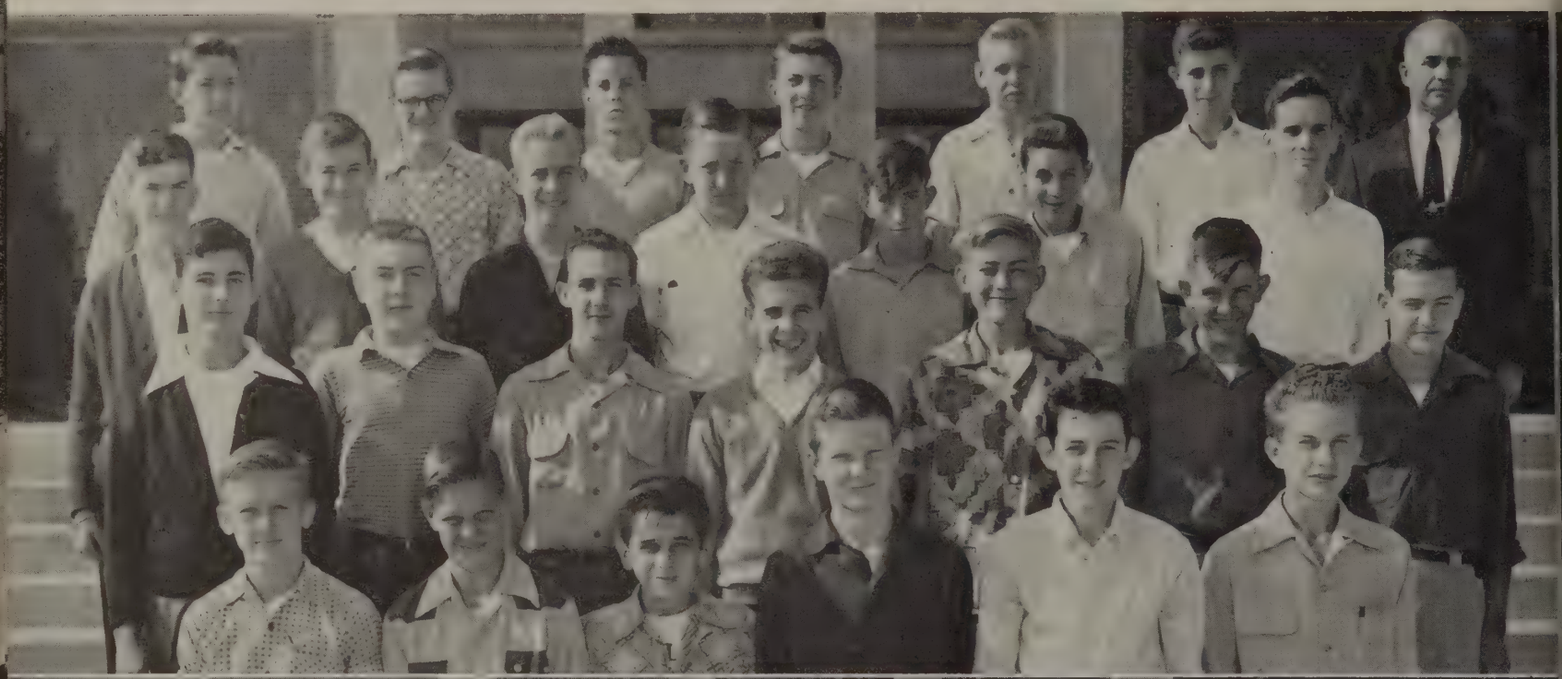

230

BACK ROW: Miss Allen, J. Cheatham, J. Spencer, F. Burnett, A. Thomas, C. Spencer, S. Johnson, D. Blondino, F. Millner.
THIRD ROW: P. Rhodenhizer, D. Petty, M. Huffman, E. Marsh, S. Garretson, A. Perkins, L. Preble, D. Hoskins, M. Conway.
SECOND ROW: S. Lovern, B. Brown, S. Musgrove, D. Shaffer, A. Miller, A. Erbacher, B. Roberts, B. Haver.
FIRST ROW: S. Bahous, P. Haynesworth, C. Henderson, E. N. Dowdy, L. Dickens, W. Ivaswic, C. Dabney.

. . . and having great hopes for the future.

310

BACK ROW: J. Cox, B. Almond, B. Huggins, C. Blanton, F. Martin, M. Moon, N. George, Mrs. Knake.
THIRD ROW: N. Houston, R. Smith, D. Ragland, R. Younger, P. Chewning, B. Massey, M. Barese, E. Hudson.
SECOND ROW: L. Viar, E. James, N. Coleman, V. Hudson, B. Staples, W. Cundiff, E. Tuggle, J. Anderson.
FIRST ROW: A. Shields, F. Burks, J. Mays, D. Woodall, C. Mays, J. Davidson, J. Sandifer.
ADDITIONAL: L. Godsey, D. Hunt, L. Viar.

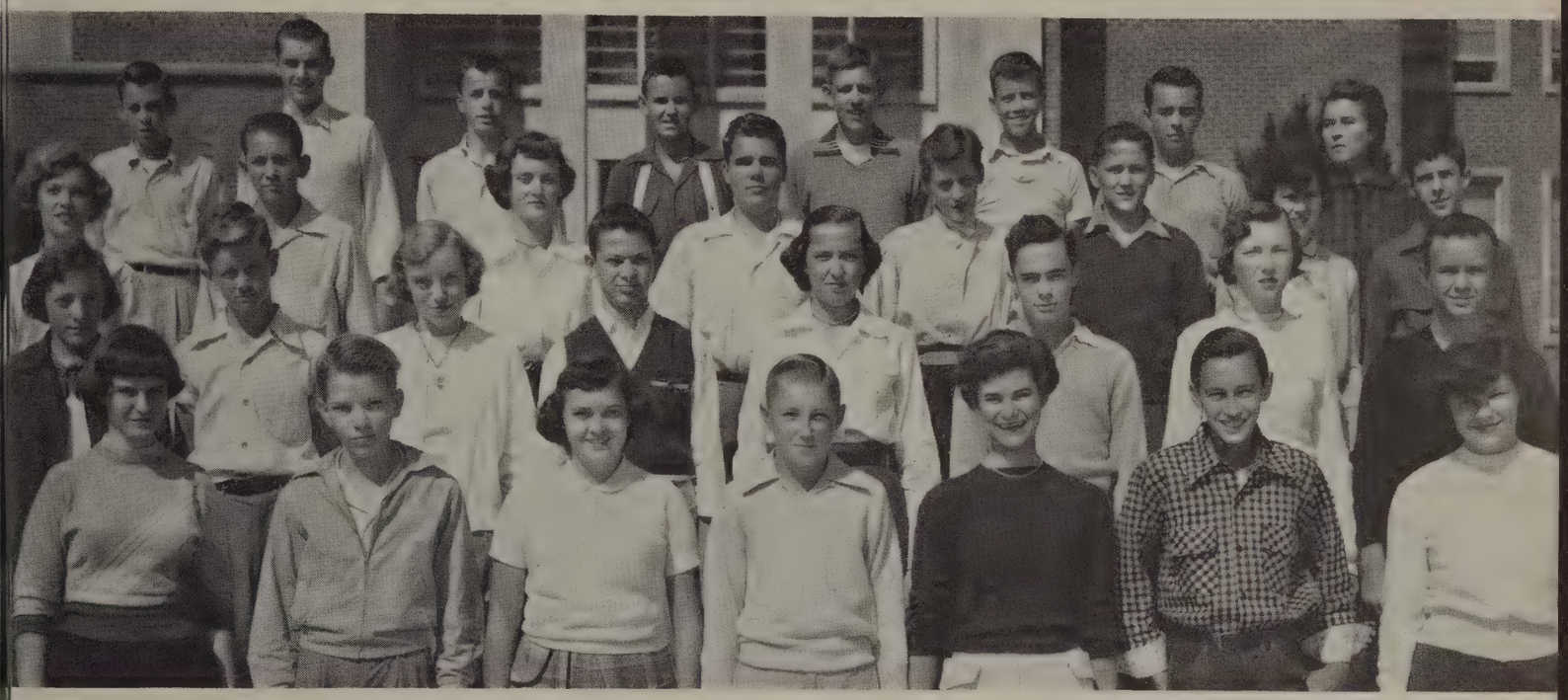

President, SALLY FROST; *Vice-President,* CLEM SYDNOR; *Secretary,* ANN WILLIAMSON; *Treasurer,* TOMMY GILLIAM; *Sponsor,* MISS O. WHITE.

The Sophomores, finally attaining this lofty title, were feeling pretty cocky about getting up in the world until they found that they got lost along with everyone else in the new building.

Under the supervision of Miss Orline White, the Sophomores enjoyed a weiner roast and skating party in November, a Christmas dance in December, a bowling party in January and a picnic in the spring.

In sports the Sophomores displayed versatility with many boys on the J. V. football team, and in track there were always some "Wise Fools" to help keep the teams going.

The wise Sophomores . . .

BACK ROW: B. Crews, N. Wheeler, J. Martin, S. Stevens, P. Hundley, M. Mitchell, B. Trevillian.
FRONT ROW: F. Flint, T. Gilliam, S. Frost, C. Sydnor, A. Williamson, N. Turnley.

. . . took their place . . .

106

BACK ROW: W. Cardwell, C. Gowen, M. Candler, B. Johnson, S. Rucker, J. Tucker, R. Hammers, E. Carpenter, B. Staples, Mr. Lee.
THIRD ROW: E. Hymen, G. Wake, S. Rhodes, S. Garrett, P. Cress, J. Gills, T. Knight, J. Pharon, F. Gunn.
SECOND ROW: S. Higgins, W. Stokes, S. Hook, L. Morris, J. Waugh, M. Myers, P. Hundley, M. Wilson.
FIRST ROW: M. Kotz, E. Booth, G. Hickman, F. Corbell, M. Loving, S. Heiser, G. Campbell.

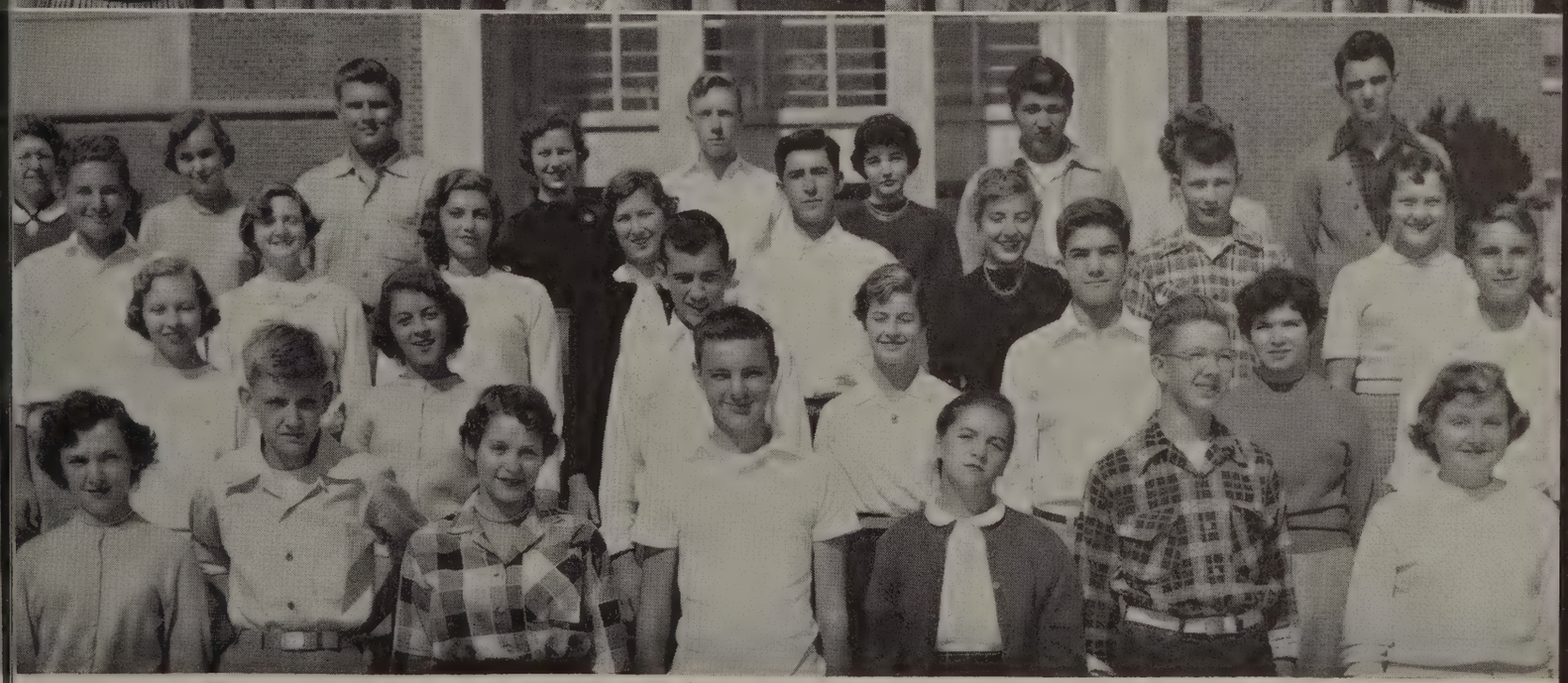

123

BACK ROW: Miss White, M. Wade, W. Grizzard, S. McFaden, J. Duke, F. Foster, F. Schmitt, B. Franklin, B. Bobbit.
THIRD ROW: J. Johnson, C. Curd, N. Clement, P. Brandon, B. Wert, M. Cash, S. Hendricks, M. Dunnavant.
SECOND ROW: A. Williamson, M. Yates, A. Dodson, B. Johnson, J. Alexander, P. Lewis, L. Daniel.
FIRST ROW: H. Kelly, C. Krantz, V. White, E. Foster, R. Smith, F. Ruhland, A. Lynn.
ADDITIONAL: B. Crawford, O. Tuck, N. Carwile, D. Martin.

. . . in helping . . .

135

BACK ROW: C. Proffitt, J. Feagans, S. Stevens, P. Houck, K. Wright, M. Ebert, N. Trent, H. Wrench, E. Hansen, Mrs. Burmahln.
THIRD ROW: B. Trevellian, R. Barnett, S. Evans, C. Cox, N. Phillips, J. Hopkins, S. Coulter, N. Viar, E. Campbell, N. Burruss.
SECOND ROW: R. Thacker, L. Marshall, P. Phillips, M. Childress, G. Phillips, B. Crabill, B. Riley, J. Epperson.
FIRST ROW: H. Smith, M. S. Padgett, D. Green, B. Foster, B. Anderson, L. Hoskins, J. Epling.

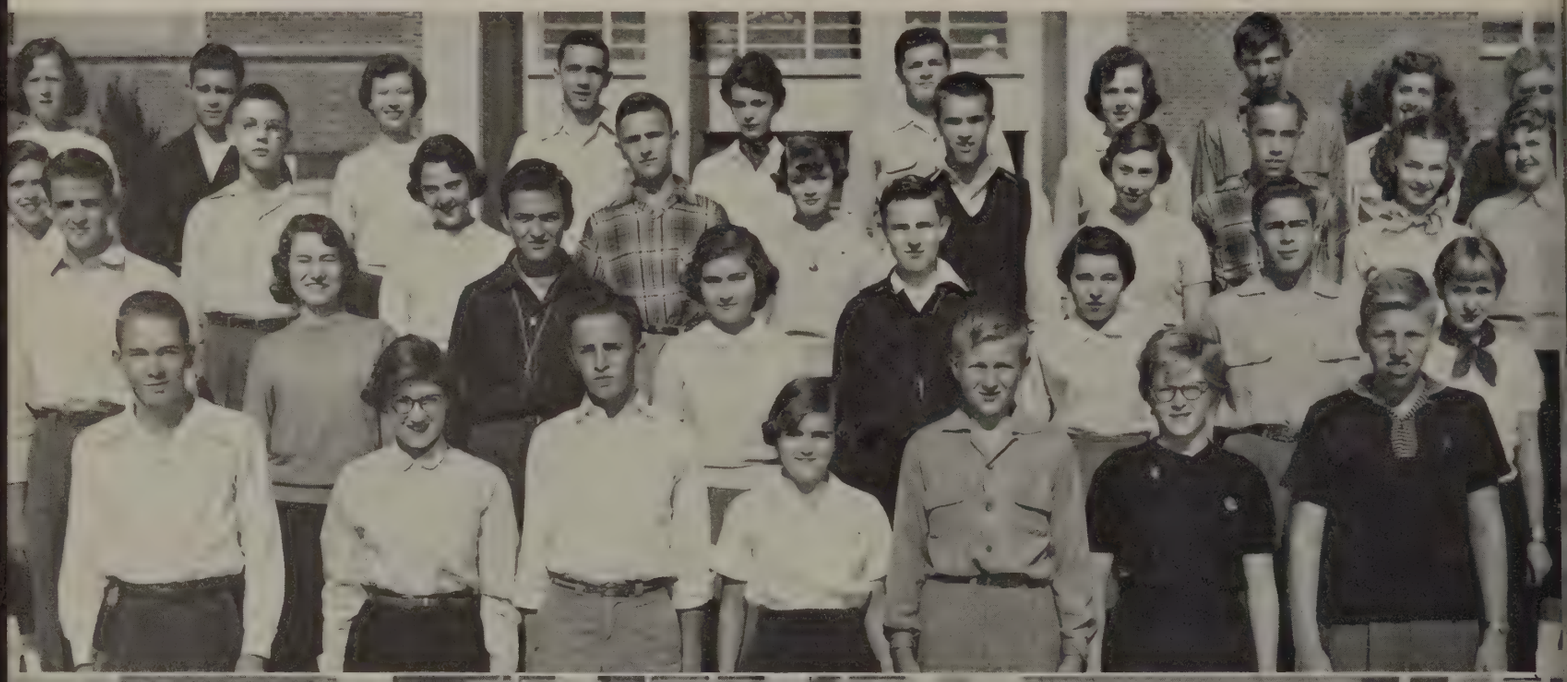

141

BACK ROW: S. Howell, P. Davis, E. Hudson, C. Mathews, M. Bryant, J. Withrow, B. McKenna, F. Shelton, S. Coleman, Mr. Burmahln.
SECOND ROW: M. Robey, M. Smith, L. Lloyde, J. S. Hotchkiss, L. Davidson, R. Wright, M. Hall, B. Walker, E. Smith.
FIRST ROW: M. Brooks, B. Ramsey, P. Cyrus, B. Crews, P. Oakes, G. Trent, S. Cyrus.
ADDITIONAL: D. Crews, T. George, D. Morris, M. Lawhorne.

. . . in planning . . .

142

BACK ROW: K. Wright, V. Mays, H. Roark, L. Gearhart, P. Knight, S. Stevens, B. Saunders, D. Wade, M. Thomas, Miss E. Brown.
THIRD ROW: L. Coleman, F. Hewitt, F. Wooldridge, C. Snow, F. Tomlin, J. Moore, P. McLennan, M. Clements.
SECOND ROW: B. Bailey, N. Kirpatrick, C. Brooks, J. Woodson, R. Brooks, P. Jamison, B. Hogan, S. Withers.
FIRST ROW: S. Wright, M. McCauley, M. Clark, N. Stennette, P. Stewart, D. Hedrick, N. Wilkerson.
ADDITIONAL: B. Dalton.

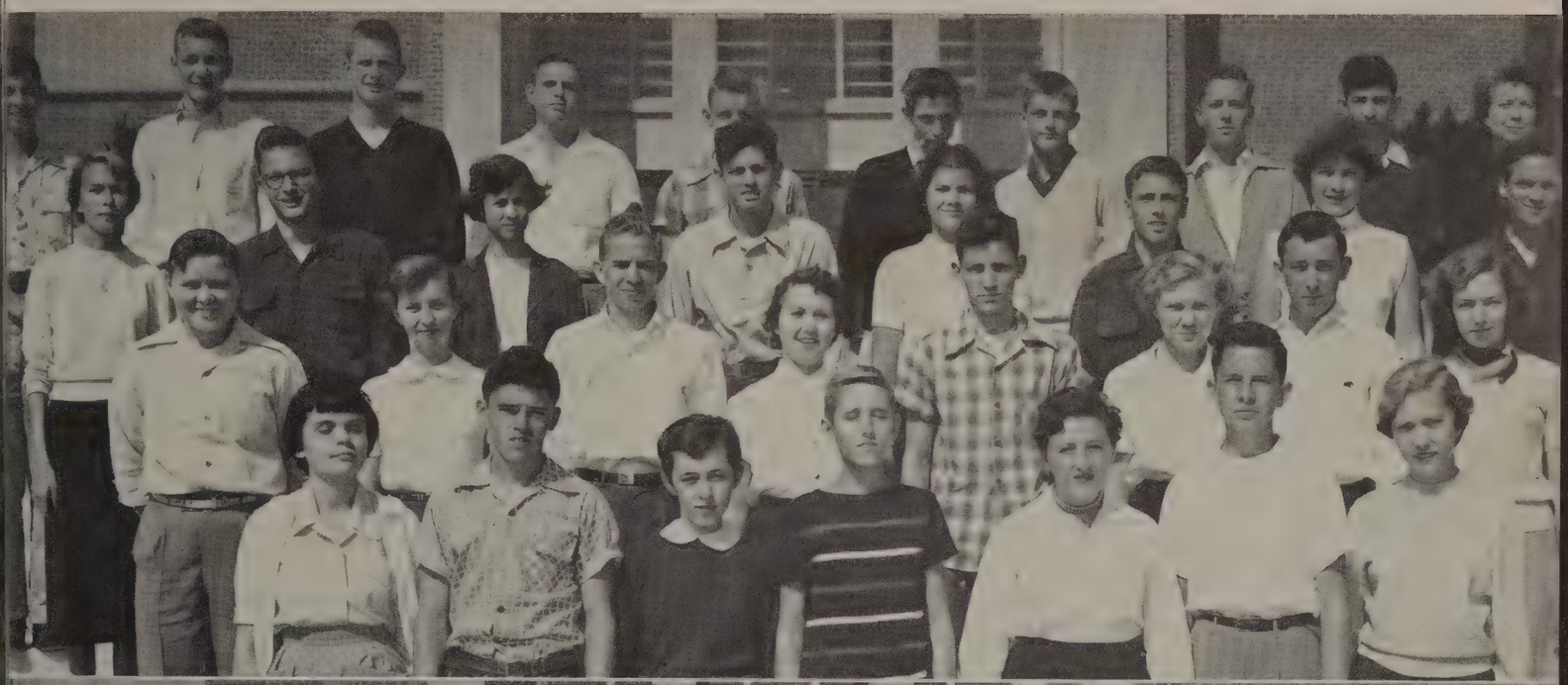

153

BACK ROW: F. Gillispie, J. Bryant, D. Kennedy, C. Eldridge, G. Minnick, M. MacLeod, R. Sowell, P. Cox, D. Pettyjohn, L. Witt, Mr. Broome.
THIRD ROW: T. Francis, P. White, R. Rose, B. Rorer, W. Wright, L. Bibee, R. Coleman, C. Wooldridge, B. King.
SECOND ROW: S. Clingempeel, B. Hoylman, M. Donald, P. McCraw, B. Butcher, J. Farrar, B. Davis, A. Voorhis.
FIRST ROW: G. Lewis, B. Pleasants, D. Whitten, J. Davis, B. Horner, N. Wheeler, N. Erbacher.
ADDITIONAL: S. Thompson.

. . . and in participating . . .

202

BACK ROW: C. Pace, S. Cotts, L. Knake, D. Davidson, D. Jones, H. Gremmels, E. Haynesworth, T. Gilliam, N. Gwaltney, K. Sydnor, P. Moffitt, W. Craghead, Mrs. Whitehead.
THIRD ROW: J. Noel, L. Marsh, G. Hurt, J. Mosely, H. Gutridge, A. Morgan, S. Frost, M. Baldwin, B. S. Feinman, B. Gershen.
SECOND ROW: P. McCue, H. Franklin, N. Rorabaugh, J. Bowman, D. Cralle, K. Robinson, T. Royster, J. Capito.
FIRST ROW: N. P. Hopkins, E. Bond, R. Hauser, M. L. Hudson, R. M. Falls, J. Adams, B. Morrison.

210

BACK ROW: M. Sowell, F. Flint, B. Bohon, S. Ripley, F. Barbour, A. S. Messer, K. Crank, Mr. Bryan.
THIRD ROW: B. Lloyd, J. L. Porter, L. Smith, J. McDearman, J. Sandadge, W. L. Harris, L. T. Fortune.
SECOND ROW: M. Hodges, D. Templeton, F. Bomar, B. J. Dunaway, E. Smith, J. Moore, M. White.
FIRST ROW: E. Page, J. Johnson, B. Powell, O. Mays, S. Sorrells, C. Kirkpatrick.
ADDITIONAL: J. Gorman.

. . . in the varied activities . . .

217

BACK ROW: E. Taylor, F. Page, C. Saunders, J. Nichols, H. George, D. Lipscombe, F. Austin, A. Hubbard, Mrs. Mayberry.
THIRD ROW: P. Powell, J. Blankinship, R. Tyree, P. McCarthy, J. Martin, J. Anderson, J. Hughes, G. Doss, J. Hudson.
SECOND ROW: P. Carter, B. Lockert, M. Haywood, B. Ewing, P. Reynolds, B. Clements, N. Gray.
FIRST ROW: L. Deaner, N. Almond, B. Compton, C. Knight, L. Burks, I. Elder, C. Downey.
ADDITIONAL: D. Stinnett.

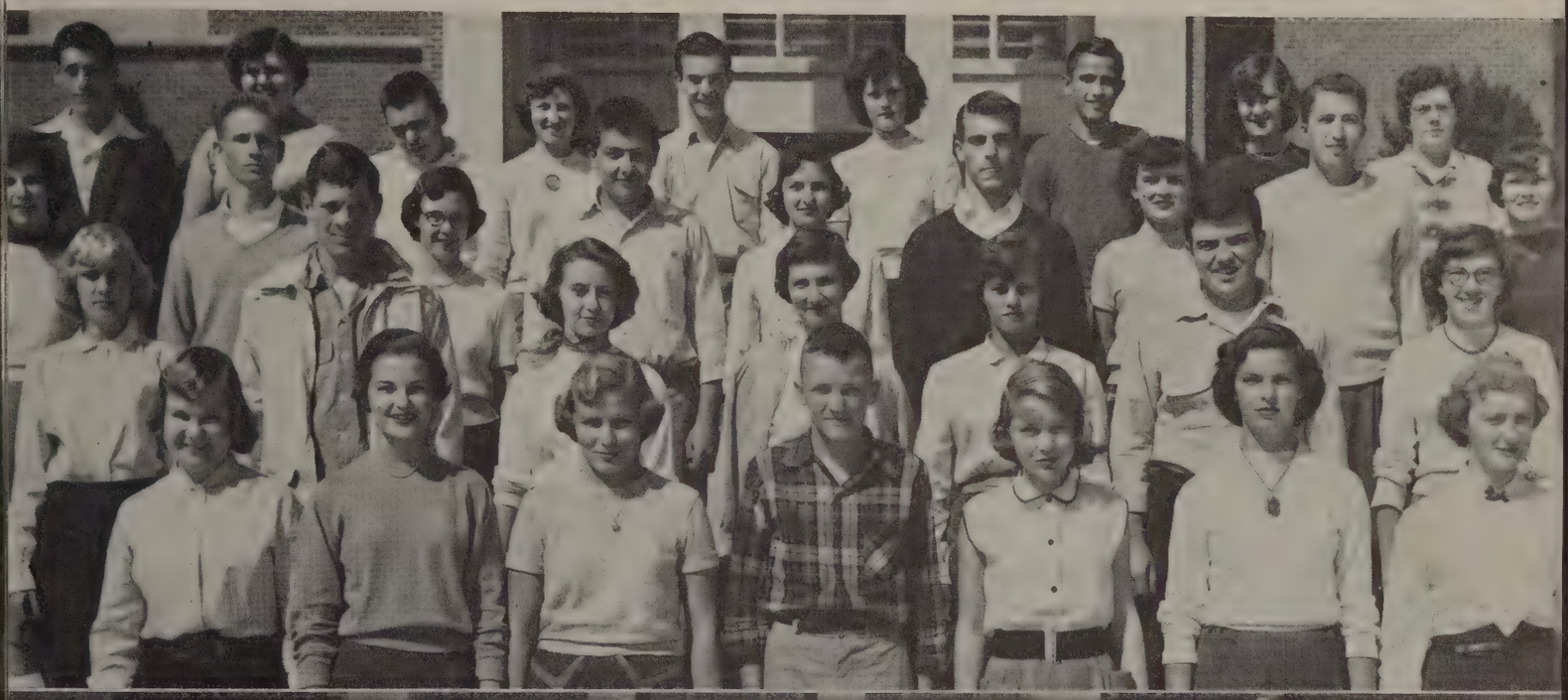

248

BACK ROW: C. Roakes, R. Doss, J. Jamerson, R. Everidge, G. Shaner, J. Childress, G. Tomlin, B. Langley, Mr. Thomas.
THIRD ROW: B. Peck, L. Farrar, F. Yates, R. Lamb, D. Saunders, C. Jenkins, P. Fortune, B. Harris.
SECOND ROW: S. Gallagher, K. Cawthorne, S. Ragland, N. Turnley, A. Bryant, F. Mays, M. Governor.
FIRST ROW: S. Hooper, R. Harbin, P. Callaham, K. Steppe, W. Brooks, J. Mitts, E. White.
ADDITIONAL: J. Bailey, V. G. Thompson, P. Elder, P. Wall.

. . . which make up . . .

251

BACK ROW: L. Smith, N. Bailey, P. Tant, H. Geipel, P. Maddox, C. Gordon, J. Mays, J. Layne, S. Coleman, Mrs. Knipp.
THIRD ROW: S. McCraw, E. Goodman, R. Brooks, M. Tyree, R. Phillips, E. Childress, R. Allen, K. J. Saunders.
SECOND ROW: G. Davis, B. Taylor, M. Dobyns, B. Middleton, L. Cole, B. Duff, M. Mitchell, H. Cyrus.
FIRST ROW: J. Wright, M. Sligh, J. Ford, L. Mayberry, R. Trent, J. Honig, B. Brown, B. Osborne.

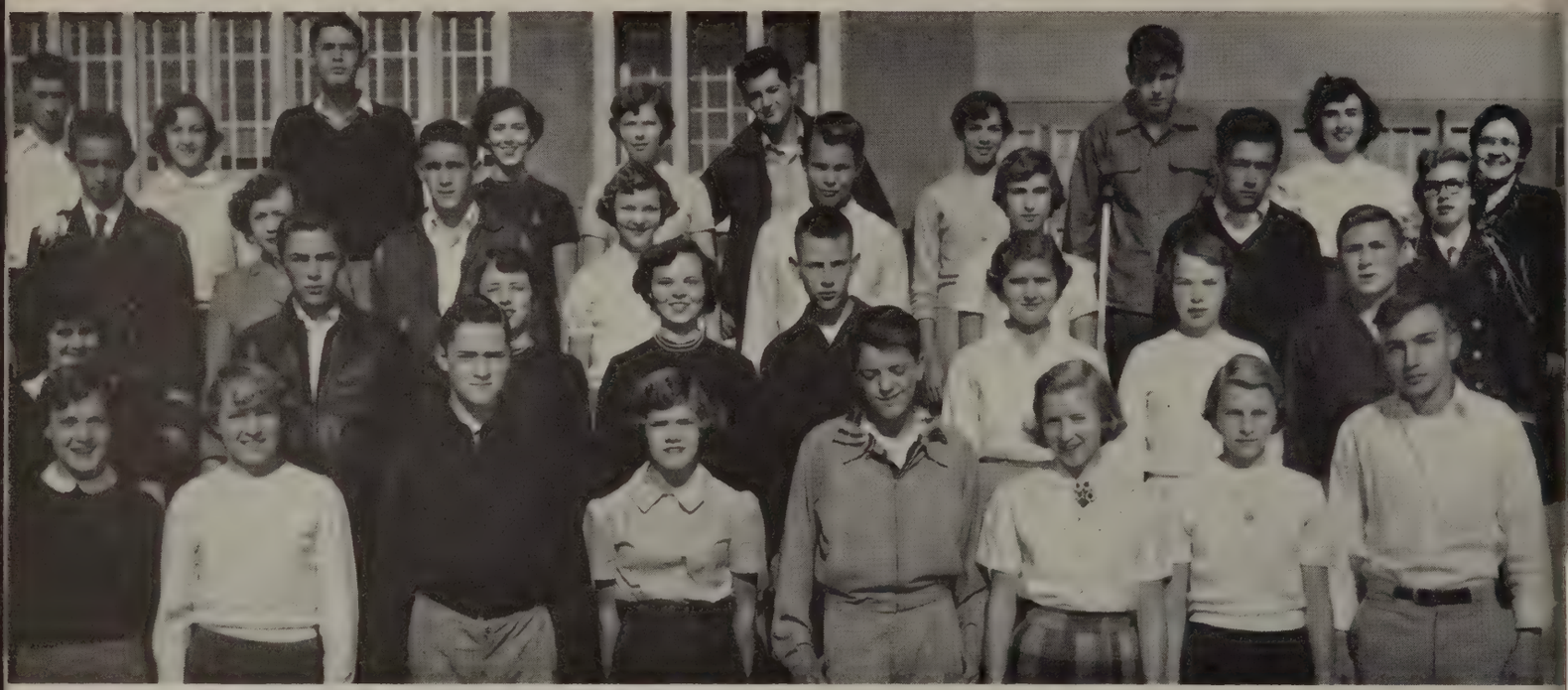

. . . our schedule.

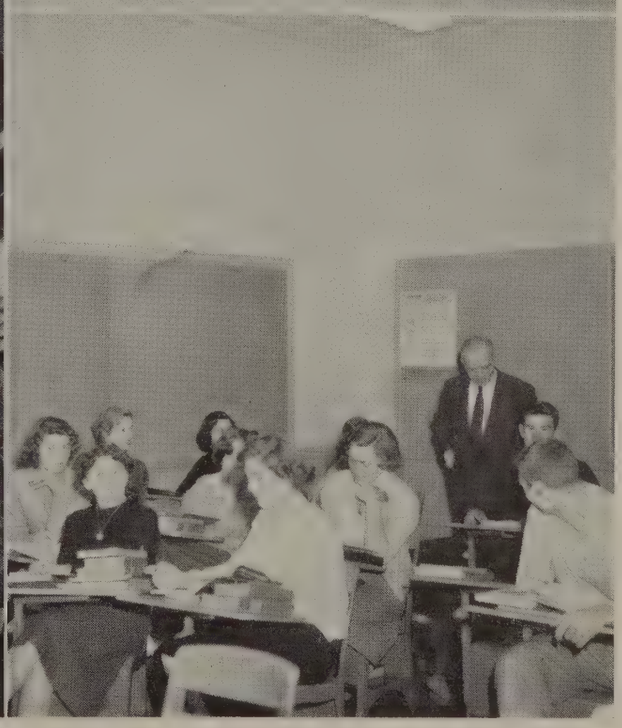

1—What's this? A joke book?

2—They work and study so hard!!

3—The boys listen attentively to Mr. Pierce.

4—Back to the books, Wister.

President, JACK HORNER; *Vice-President,* HOWARD LIGON; *Secretary,* SHIRLEY BLANKENSHIP; *Treasurer,* DORIS PRICE; *Sponsor,* MISS WILKINSON.

Under the guidance of Miss Courtney Wilkinson, their sponsor, the Juniors carried on the Junior traditions at Glass High—among them the ordering of the Senior rings and the Junior-Senior Ring Dance, at which they received the rings and also entertained the Seniors.

Scholastically the Juniors entered for the first time into the realm of geometry and the foreign languages. In the Community Chest Drive in the fall the Juniors led the rest of the school in contributions.

And so looking on their Junior year proudly they went forward to their Senior year.

After plodding . . .

BACK ROW: A. Royall, M. Thomas, R. Jessee, B. Brown, J. Mayberry.
FRONT ROW: J. Bell, S. Blankenship, J. Horner, D. Price, H. Ligon, A. Miller.

. . . through a successful . . .

146

BACK ROW: C. Shreve, B. Wilkerson, V. Desmond, E. Mason, W. Wood, D. Dean, F. Spencer, B. Robertson, D. Pugh, Miss Harvey.
THIRD ROW: J. Brown, M. Shreve, F. Mooers, M. Rafferty, E. Powers, J. Wilkerson, M. Rae, A. Hicks, C. Woodson, C. Sandidge.
SECOND ROW: A. Zimmerman, G. Neister, D. Hawks, M. West, P. Mahanes, M. Krantz, D. Torode, I. Collins, M. Thomas.
FIRST ROW: G. Wheeler, T. Peters, R. McDermott, B. Johnson, B. A. Kent, R. Pillow, B. Liptrap.
ADDITIONAL: H. Willard.

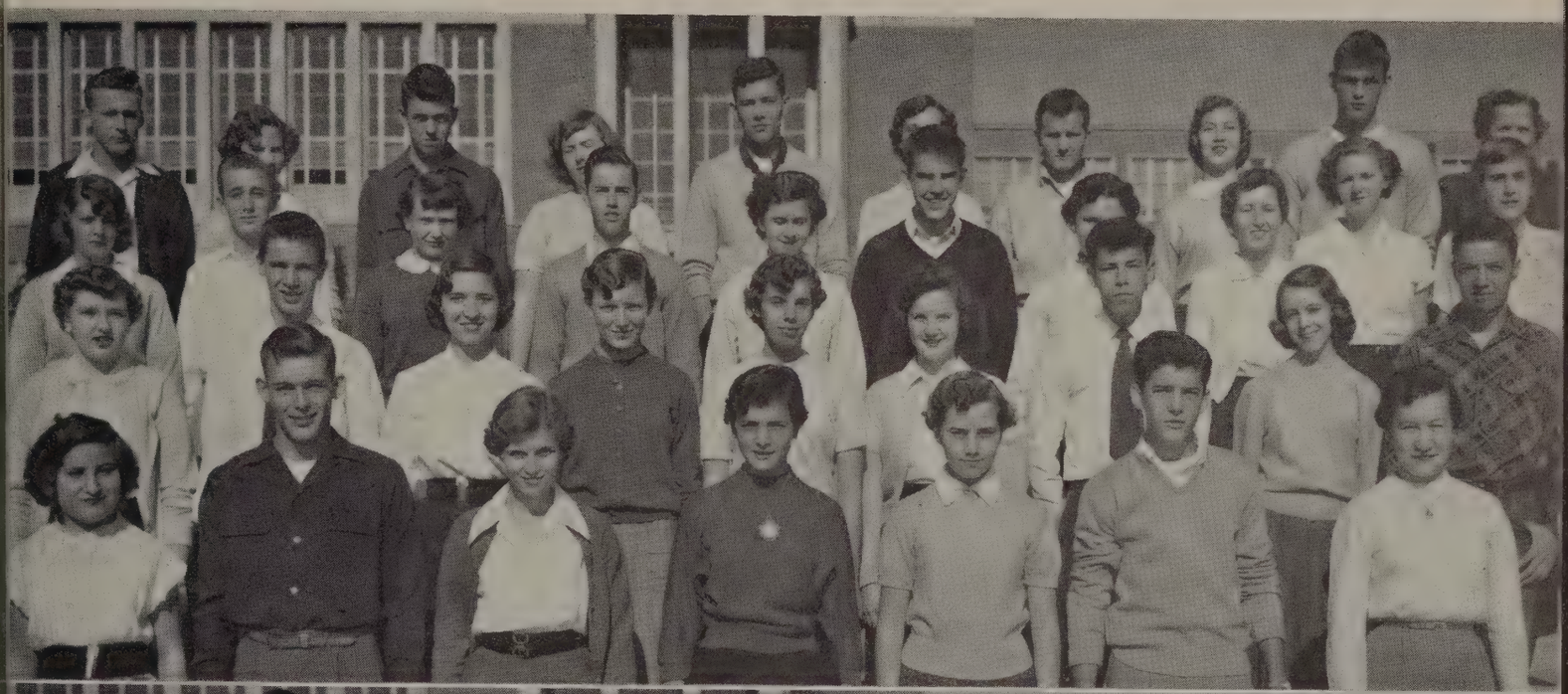

228

BACK ROW: M. Padgett, G. Wooldridge, M. Berger, L. Davidson, J. Adams, B. Flowers, M. Coleman, Miss Wilkinson.
THIRD ROW: J. Mayberry, J. Morris, C. McFaden, R. Jones, B. Hardwick, M. Hunt, J. Marshall.
SECOND ROW: V. Thacker, E. Sublett, C. Brooks, B. Richardson, C. Clark, W. Gilliam, D. Wood.
FIRST ROW: A. Zarres, G. Painter, P. Holloran, N. Case, S. Martin, J. Tinnell, J. McClure.
ADDITIONAL: C. Jones, R. Haffarth, A. Wood.

. . . and full year . . .

237

BACK ROW: C. Moseley, C. Burton, J. Bell, D. Royer, J. MacLeod, G. Lucado, F. Helsabeck, A. Johnston, R. Fitzpatrick, F. Wansley, Miss Holmes.
THIRD ROW: S. Lankford, M. Myers, A. Tinnell, C. Vaughan, N. Crance, J. Thomas, M. N. Puryear, B. Harvey, W. Booth.
SECOND ROW: A. Bridges, B. Pettyjohn, H. Dear, J. Harper, S. Stancil, A. Benson, R. Chew, S. Bailey, S. Blankinship.
FIRST ROW: L. Fry, C. Beard, J. Kavanaugh, F. Myers, J. Bryant, M. Woody, C. Hardy.

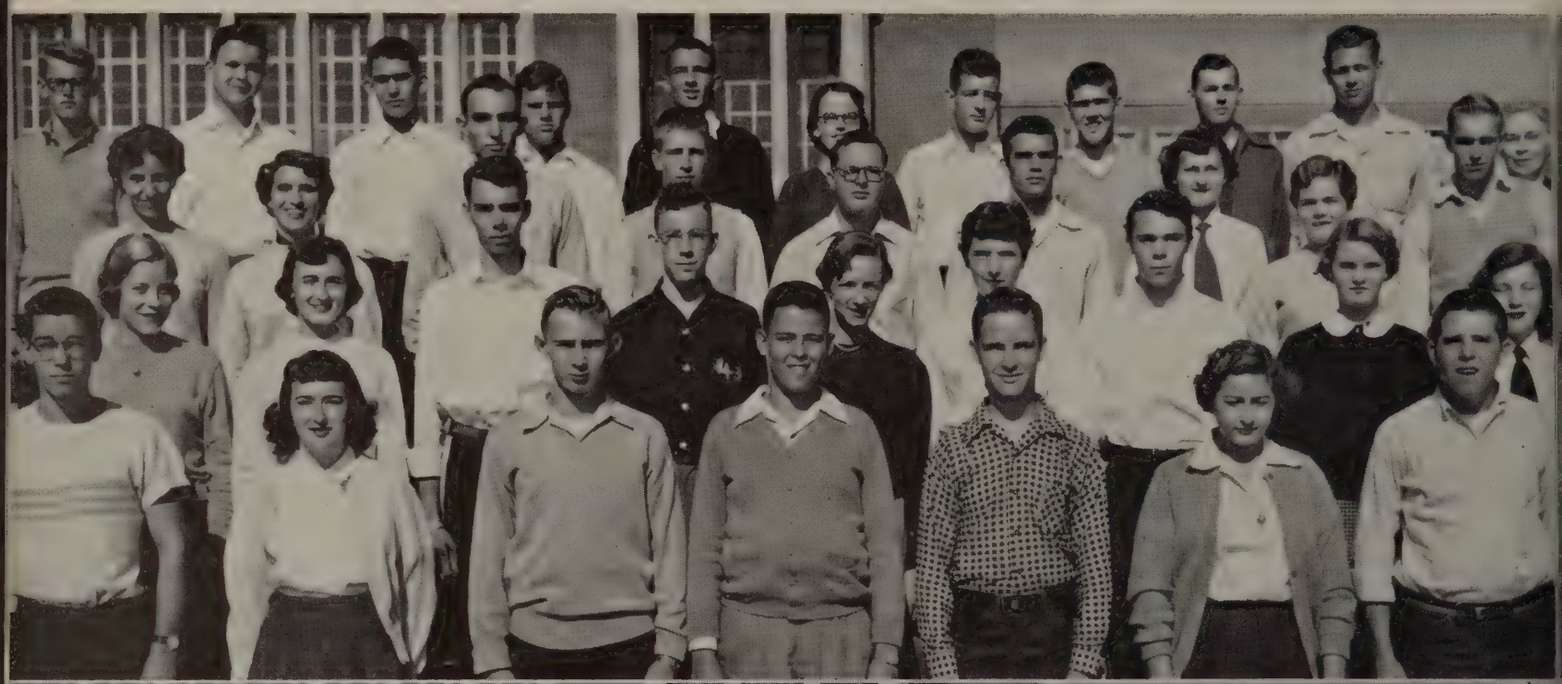

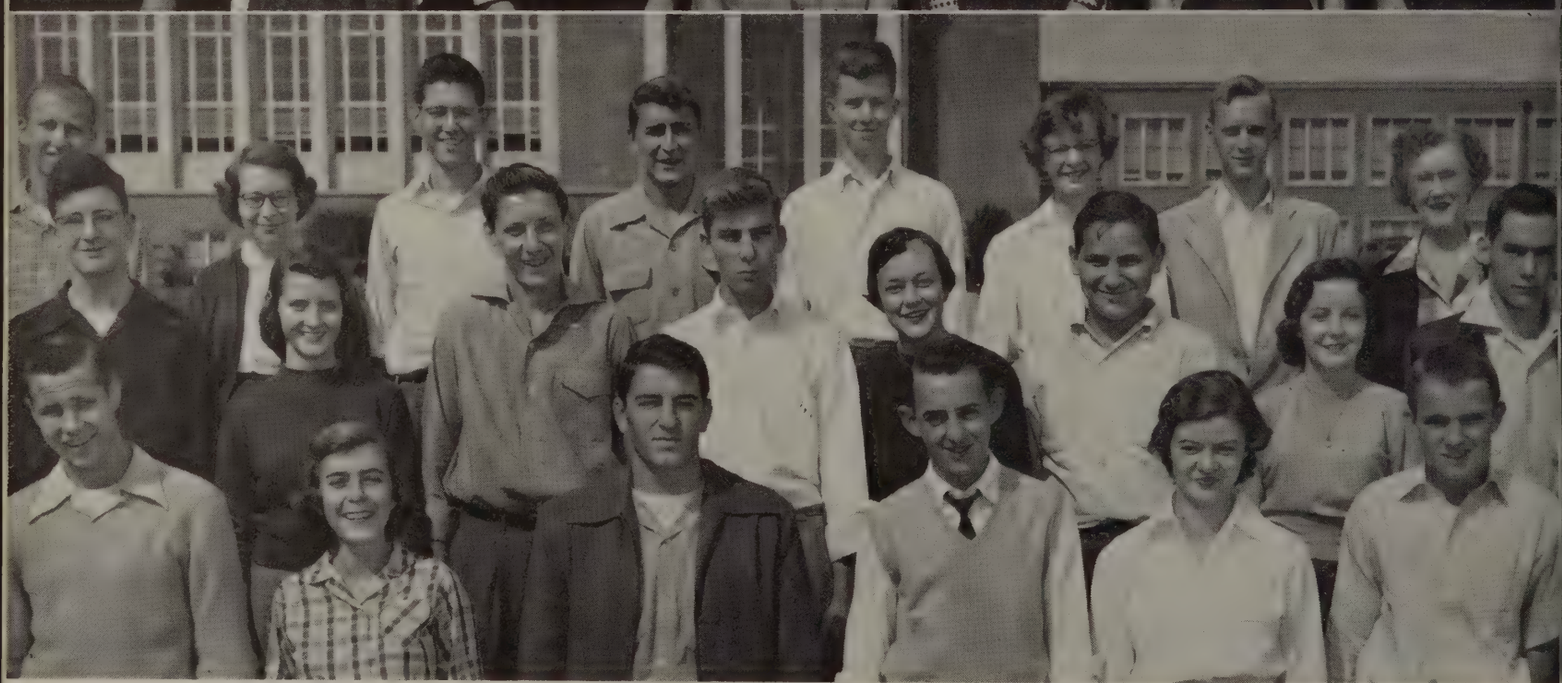

241

BACK ROW: R. Nichols, J. Wright, E. Rogers, C. Stanley, N. Moon, M. B. Berger, F. Stanbery, Miss Payne.
SECOND ROW: O. Snow, H. Smoot, B. Shields, J. Fitzgerald, S. Wade, R. Tomlin, S. Crist, P. Roach.
FIRST ROW: B. Watts, L. Clark, R. Miller, W. Phillips, E. Bruffy, J. Johnson.
ADDITIONAL: R. Cary, V. Keefer.

. . . the Juniors look forward . . .

249

BACK ROW: B. Johnson, E. Spicer, J. Horner, D. Williams, N. Gober, J. Riddick, D. Brownley, S. Gray, B. Brady, Miss Brown.
THIRD ROW: B. MacLeod, R. Adams, B. Darley, K. Layne, B. Keyser, G. Marshall, H. C. Ligon, C. Page, P. Carter, D. Jones.
SECOND ROW: J. Warren, A. Root, R. Statton, N. J. Roberts, R. Dunn, J. Peters, B. Rush, S. Badgett.
FIRST ROW: B. Jones, R. Davis, K. Smith, L. Carey, B. Dove, J. May, D. W. Wright.
ADDITIONAL: J. Agnor, C. Hall.

255

BACK ROW: T. McCraw, R. Jessee, C. Campbell, B. Saville, F. Lee, K. Jordan, Mrs. Gordan.
THIRD ROW: E. Harvey, B. Williams, R. Morris, F. Tyree, T. Nichols, L. Pleasants, D. Graham, C. Nuckles.
SECOND ROW: B. Bond, B. J. Shafer, B. Mason, M. Megginson, N. Sydnor, W. Eanes, D. Price.
FIRST ROW: P. Howard, P. Dixon, B. Wooldridge, B. Stover, N. Williams, T. Hudson, A. Royall.
ADDITIONAL: N. Mahanes, N. Burford.

. . . with a great deal of enthusiasm . . .

312

BACK ROW: J. Mays, N. Banton, G. Coleman, J. Eldridge, H. Morgan, B. Brown, F. Poore, B. East, H. Dollins, K. Pankey, Mrs. Franklin.
THIRD ROW: R. Funai, P. Anderson, C. Swift, J. Rogers, M. Arrington, B. Burnette, R. Jessee, M. Stokes, L. Allen.
SECOND ROW: P. Benoy, L. Ferguson, P. Coates, D. Jamerson, J. Gentry, S. Gray, D. Johnson.
FIRST ROW: M. Fulton, E. Reed, D. L. Hawkins, M. Hamilton, G. Howe, D. Foster, J. Dalton.
ADDITIONAL: S. Metts, H. Knowles, F. Whitten.

. . . to their Senior year.

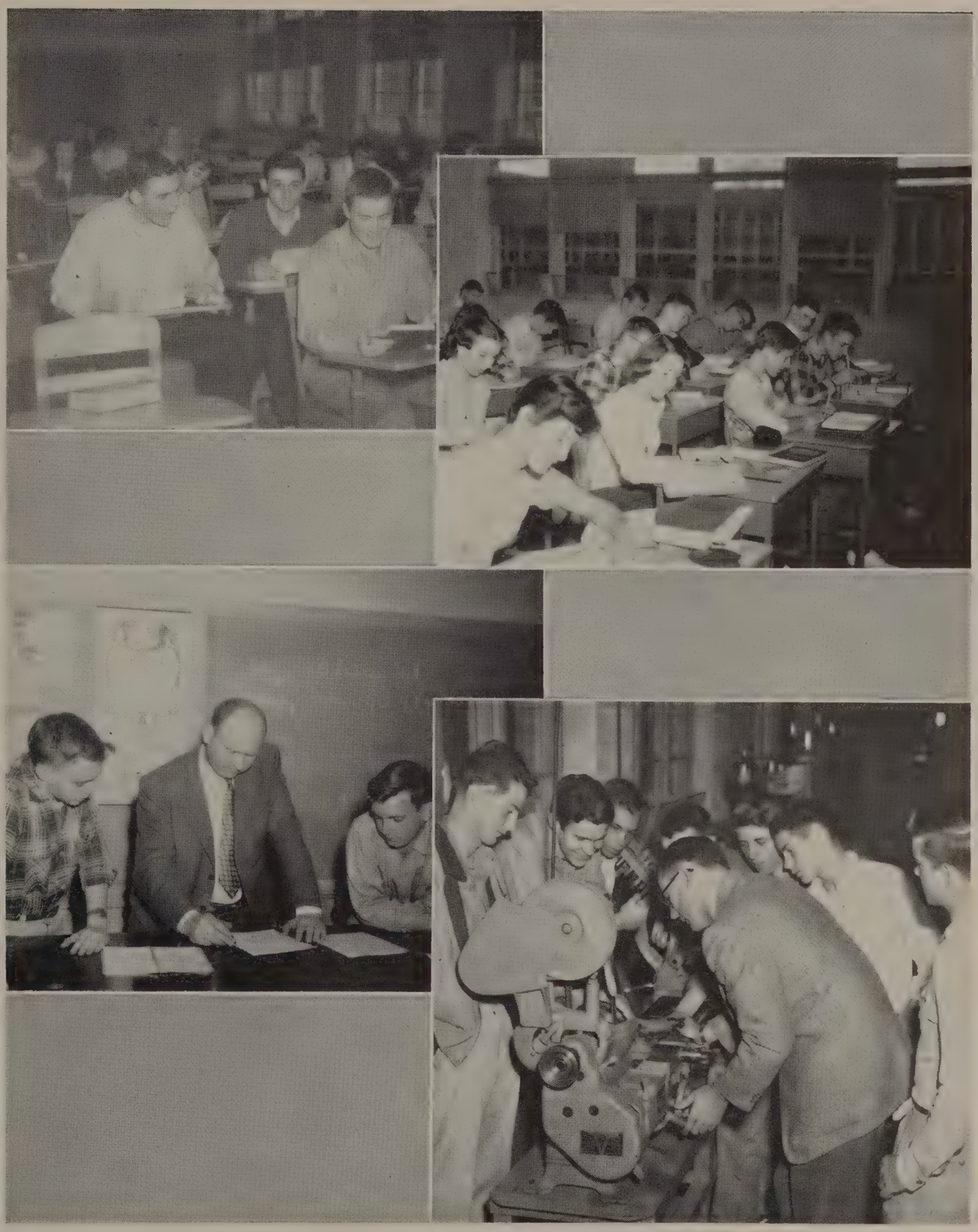

1—Studious, aren't they?

2—3-A Geometry class solving those 3-D Squares.

3—Hope that test grade isn't bad news, boys!!

4—Wonder what they're manufacturing?

Remember . . . those decimals . . .

TOP: Enjoying the breakfast of hot waffles and bacon that they have just cooked are the girls of Miss Mayberry's sixth group Homemaking class. Mrs. Mayberry is serving Betsy Hunt hot waffles.

MIDDLE: Pupils of Miss Mary Ware's eighth grade math class watch while Miss Ware instructs at the board. Those at the board are Bo Pettyjohn, Buck Cawthorne, Nancy Schmitt, Miss Ware, Betty Roark, Jimmy Graham, and Chip Wood.

BOTTOM: While Mrs. Everett explains the location of the Mississippi Valley on the map, Frances Brooks, Guy Linn, Gene Gallagher, Barbara Howerton, and Wayne Campbell observe.

. . . that mashed finger in shop?

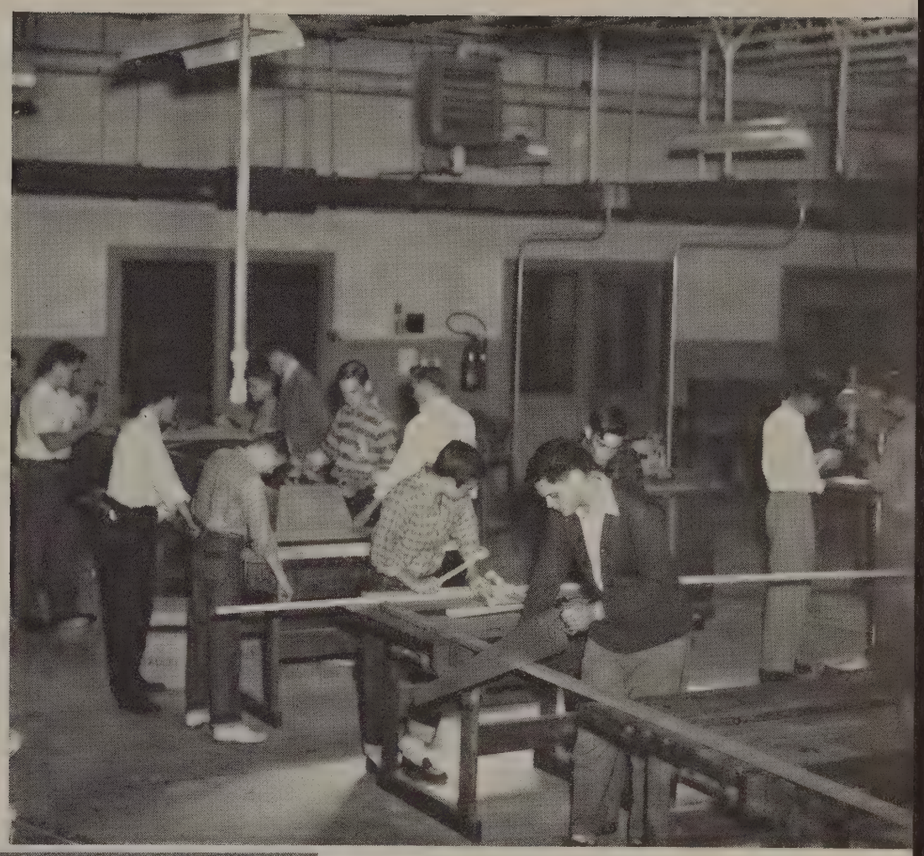

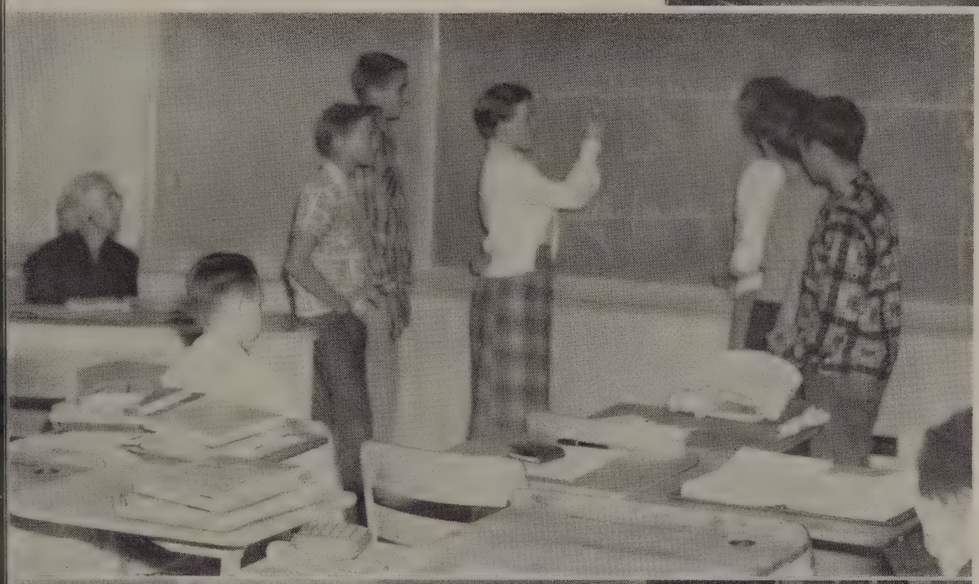

TOP: Mr. Pierces' sixth group General Shop class learns to be a jack-of-all trades. They really enjoy the advantages of the new high school in shop.

MIDDLE: Standing at the board watching Patricia Wood explain how to diagram a sentence are James Chapman, Ray Maddox, Patricia Crist, Marjorie Freese, and Sidney Burns. Mrs. Woodson sits at desk and observes.

BOTTOM: Seated on sofa, discussing the tea, are Geraldine Stinnett, Sue Blankenship, Karen Scruggs, Nancy Bond, Eleanor Hovda, and Mina Walker. The girls prepared the refreshments themselves under the direction of Miss Sutherland.

We chose these subjects . . .

TOP: Miss McIvor instructs her 1A Commercial Arithmetic Class sixth group. Standing behind Miss McIvor are Thelbert Wooten and Mary Cunningham. Sitting to her left are Mack McCarron, June Langley, and Paul McCarthy.

MIDDLE: While Tasha Blinov and Don Thompson look to see what Miss Garland is discussing, Carol Sublett, Tommy Heller, and Gayle Paschal look on.

BOTTOM: Standing at the board is Miss Marianne Steele, a practice teacher from Randolph-Macon Woman's College. Sitting at the desk is Miss Pribble who is in charge of the class which is a 1A Algebra Class.

. . . in the ninth grade.

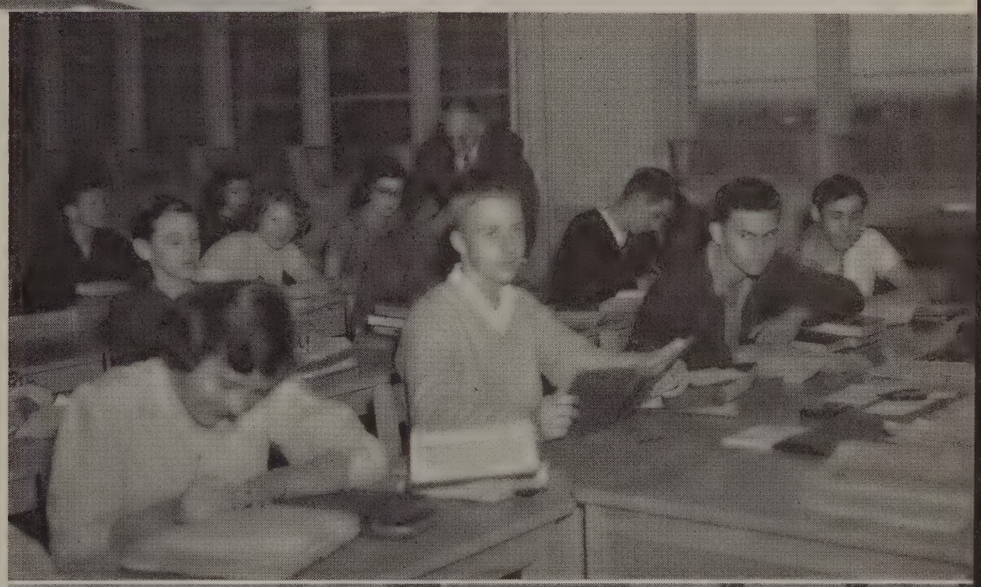

TOP: The students of Miss Allen's 1B Latin Class review their Latin vocabulary as Miss Allen explains.

MIDDLE: Mr. Burmahln instructs Gail Jackson in his General Business Class while the rest of the class study.

BOTTOM: While Miss Conson leans over to instruct Wayne McCraw, the other members of the class study along with him.

We remember the rhythm of typing keys . . .

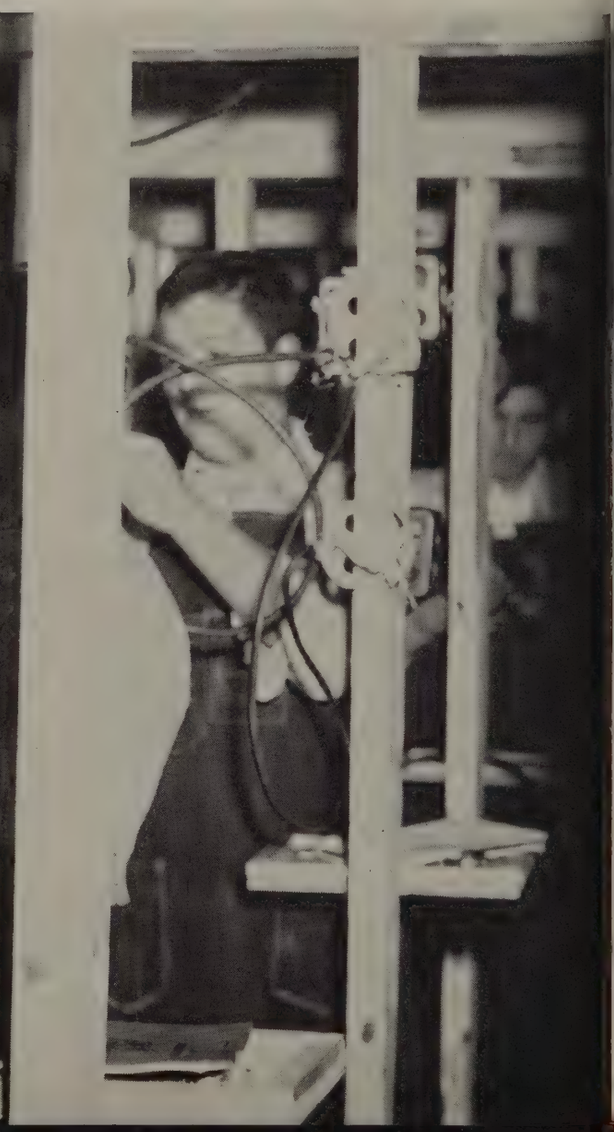

TOP: Mary Lou Scott, Rosco Sale, and Shirley Cox paint different designs and patterns during an Art class. Mrs. Helbig instructs.

BOTTOM: Mr. White's Electric Shop class teaches boys like Roy Pillow and Paul McCarthy how to install wires and teaches them all about electricity.

. . . in the tenth grade.

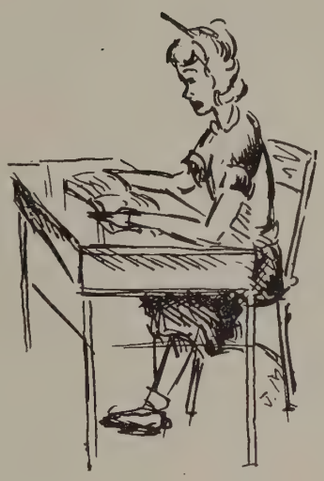

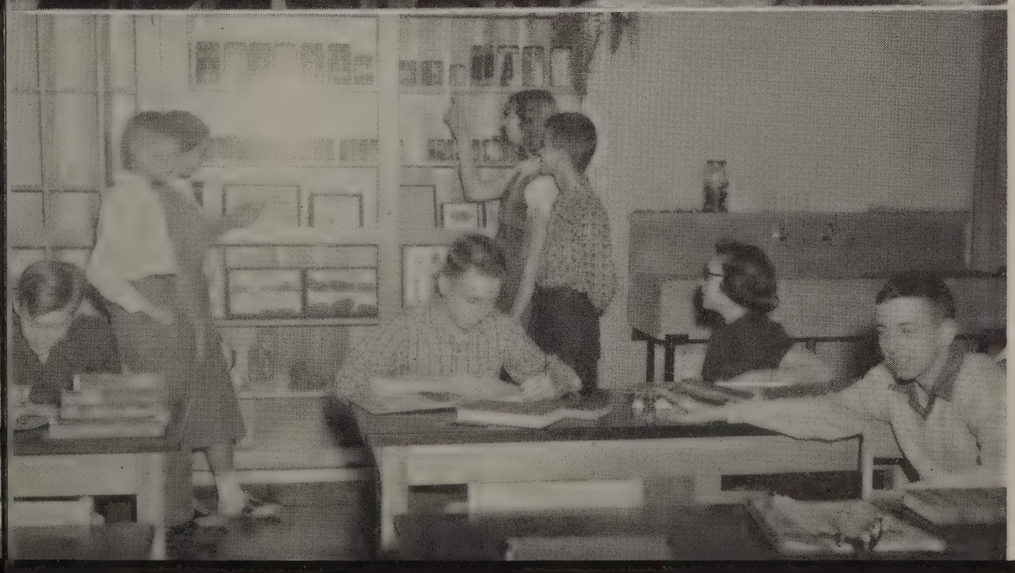

TOP: While the rest of the class review their class assignment, Miss Harvey helps Rex Whitmer with his 2A Bookkeeping.

MIDDLE: Typing their daily classwork are the students of Miss Eloise Brown's sixth group typing class. Standing is Miss Brown who instructs the class.

BOTTOM: During sixth group class in Room 201 you will find Mr. Beckner teaching 2B Biology. Standing are Billy King, Nancy Rorabaugh, Sue Rucker, and Du-Val Powell.

"Little Atomic Scientists" . . .

TOP: Miss Bell checks her students' Spanish in her class. The pupils with her are Roy Jessee, Betty Pettyjohn, Joycelyn Gentry, and Norman Moon.

MIDDLE: Experimenting is fun when you don't make mistakes and blow the roof off the school. That's what Clyde Campbell, Frank Turner, Lav Sydnor think in Mr. Fielder's chemistry class.

BOTTOM: Pupils of Miss Payne's sixth group class listen as she reads "The Four Brothers," one of the short stories that they are studying.

. . . they work so hard.

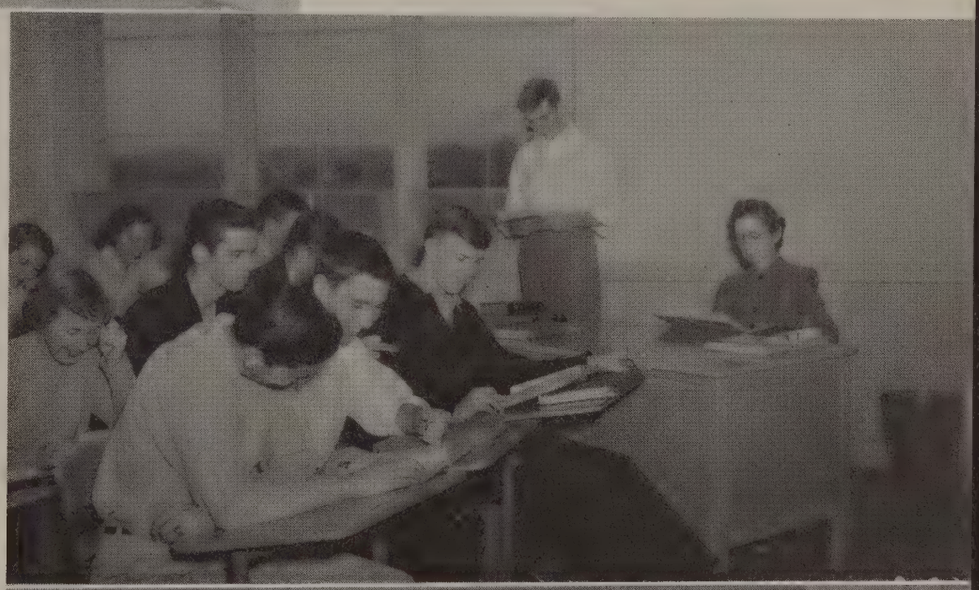

TOP: Miss Wiley explains to her dramatics class that applying make-up right is very essential in producing plays. While Miss Wiley applies make-up to Barbara East, Mary Knight, Sylvia Saunders, June Elder, Charlotte Wolfe, Lillian Bragg, and Gay Loving observe.

MIDDLE: Pupils of Miss Helen Brown's English class hear Jimmy Fitzgerald, standing, read as they read along with him.

BOTTOM: One of Miss Orline White's history classes learns about the territories of the United States during the Revolutionary War.

Our Crest Staff in their younger days.

1—Virginia Langel
2—Mitchel Arrington
3—Betty Darley
4—Warren Craighead
5—Anne Dowdy
6—Virginia Withrow
7—Ellis Smith
8—Dorsey Davidson
9—Bernard Johnson
10—Louise Kerfoot
11—Anne Royal
12—Monroe Baldwin
13—Julian Preble
14—Ginny Hardesty
15—Barbara Wooldridge

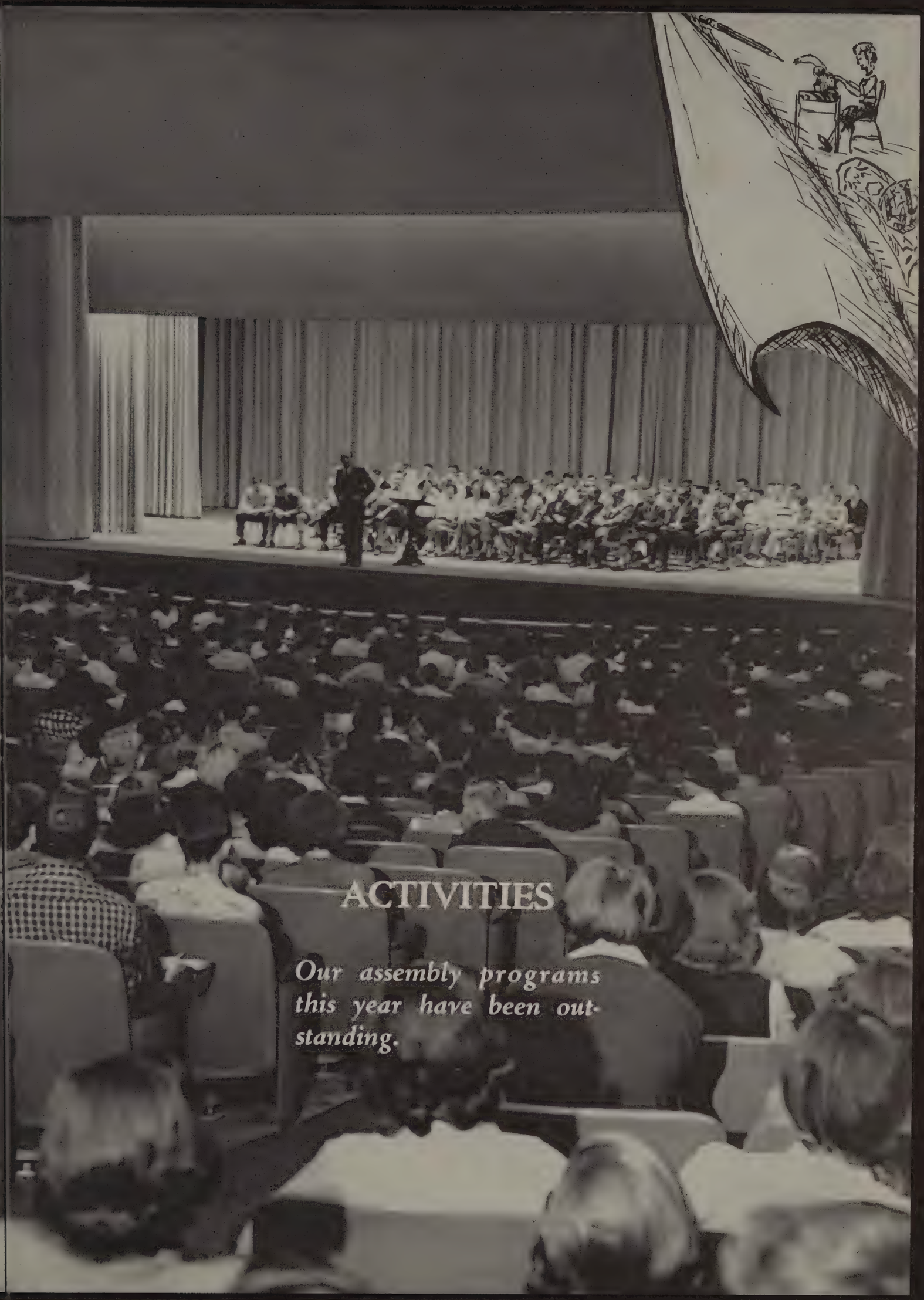

ACTIVITIES

Our assembly programs this year have been outstanding.

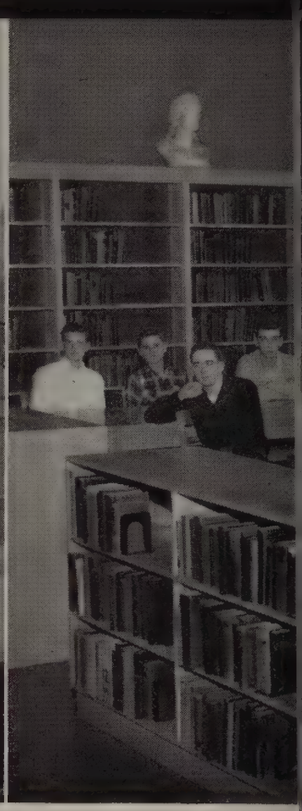

BACK ROW: N. Wilkerson, M. Wade, J. Caldwell. FIFTH ROW: Mr. Ramsey, E. Barksdale, R. Chew. FOURTH ROW: C. Geipel, *Vice-President*, H. Casper, *Secretary*. THIRD ROW: H. Childress, *Treasurer*, E. Lovern, *President*. SECOND ROW: M. Massie, M. Megginson, M. Mitchell. FIRST ROW: J. Langley, L. Scott, E. Tuggle.

They kept us hep to the drive . . .

STUDENT COUNCIL

The Senior Student Council is one of the most important organizations of E. C. Glass. It is the voice of the students. The homeroom representatives take ideas and suggestions given to them by members of the homeroom to be voted on and passed or rejected by the Council.

Members of the Council, the officers and their sponsor, Mr. C. L. Ramsey, have worked harder than ever this year to maintain a clean school, always one of their chief projects. This year in the new school especially commendable has been their accomplishment in keeping the cafeterias sparkling.

Louise Kerfoot and Langhorne Sydnor selling programs.

BACK ROW: E. Bond, B. Crews, J. Fitzgerald, J. Ford. FIFTH ROW: B. Smith, M. Thomas, D. Hart, T. Peters. FOURTH ROW: G. Fincher, J. McClure, J. Riddick. THIRD ROW: D. Price, P. Holloran, B. Jones. SECOND ROW: P. Benoy, S. Hooper, C. Sandidge. FIRST ROW: K. Ballagh, K. Sydnor, L. Sydnor.

. . . with hops and a sparkling school.

Other projects tackled by the Council during the year were selling football programs, serving as hall monitors, decorating the Christmas tree, sponsoring football and basketball hops after the games, and sponsoring the Bunny Hop.

The officers are: *President,* ED LOVERN; *Vice-President,* CAROL GEIPEL; *Secretary,* HELEN CASPER; *Treasurer,* HUEY CHILDRESS; *Sponsor,* MR. C. L. RAMSEY.

They met every week to plan our activities.

They kept our honor as spotless . . .

FOURTH ROW: E. Emerson, M. Arrington, J. Wilkerson, R. Whitmer, M. Guggenheimer, Mrs. Embrey, Miss Allen. THIRD ROW: R. Wright, C. Wells, D. Royer, D. Adkins, F. Martin, D. Markham, W. Nelligan, C. Brooks, C. Snow. SECOND ROW: J. Mason, J. McGregor, M. Jennings, J. Adams, M. Hunt, G. Shaner, B. McKenna, S. Jones, J. Groseclose, A. G. Ashwell. FIRST ROW: N. Bailey, M. Candler, J. Caldwell, N. Almond, S. Vaughan, L. Hoskins, A. Wood, S. Creasy, J. Preble.

THE HONOR LEAGUE

Although we have a new school some of the old organizations weren't outdated. One of these is the Honor League.

Originated in 1909 it has been going strong ever since. The founders of our E. C. Glass Honor League modelled our system after the University of Virginia Honor System and it's been quite an endeavor to live up to the example set for us.

Each homeroom in the high school has a representative to the Honor League and these representatives keep everybody informed about what goes on. This year there have been more assemblies and less trials, the way the Honor League likes it to be.

The first assembly came early in the fall when the Honor League gave a part of the American Education week program. This was a program designed to orient the students to what the Honor League does and stands for.

. . . as the new high school.

FOURTH ROW: Mrs. Wallace, Mrs. Barksdale, V. Allen, B. Reasor, C. Ring, P. Mundy, B. Pettyjohn, E. Ferguson, F. Tomlin, L. Noell, K. Padgett. THIRD ROW: B. Underkoffler, L. Preble, F. Moss, M. Fulton, G. Lucado, G. Loving, C. Nuckels, B. Johnson, J. Langley, K. Hansen, G. Brooks. SECOND ROW: J. Dirom, N. McKenna, S. Hicks, C. Mays, P. Bernard, M. Higginbotham, R. Coleman, B. King, B. Crews, B. Apperson, P. Roach. FIRST ROW: B. King, S. Ragland, J. Hardesty, G. Hardesty, E. Grady, B. Chambers, K. Duck, E. Overstreet.

In the middle of winter, just before exams, the Honor League had an assembly of their own and really put over the idea to the students. Jim Massie, from V. M. I. and a former president of the Honor League, gave the main speech. Several other former presidents gave short speeches on how honor is indispensable in different phases of life, in business, in community organizations and in school.

This year has been a year of rare success for only one trial was held and the pupil easily set on the right track.

We only hope that the Honor League will be as successful in the coming years as it has been in its first year in the new High School.

"I do hereby promise that I will abide by the principles of the Honor League as contained in the Constitution, do all I can to promote and uphold the principles of the Honor League, and will discourage any dishonorable conduct among the pupils of the E. C. Glass High School."

The faces of tomorrow . . .

THIRD ROW: R. Emerson, B. Coleman, L. Groseclose, J. Bryant, S. Hickson, M. Dowdy, Secretary; J. Duke, A. Chambers. SECOND ROW: S. Wright, P. Crist, D. Perrow, President; H. Beard, S. Hunt, C. Jennings, C. Jamerson, G. Riddles. FIRST ROW: K. Jordan, W. Holt, C. Justis, B. Underkoffler, B. Roberts, Treasurer; H. Epps, Vice-President. ADVISER: Miss Kathleen Pribble.

JUNIOR STUDENT COUNCIL

"Your feet are killing me!" This was the slogan used by our Junior Student Council in the campaign program to protect the grass this spring.

However, this was only one of their many projects. Others included a spring clean-up campaign and the attempt to get our national flag displayed in each homeroom.

Their first meeting was devoted to the organization of the Council and the study of parliamentary procedures.

Once organized and on their own, this group sponsored the March of Dimes Campaign for the 8th and 9th grades. The rest of the year they devoted all their energies to helping the Senior Student Council carry out their projects and so enthusiastically and so well did they help that we are already ranking them tops in school spirit and predicting superb work from them as Senior Student Councilors.

THE HIGH TIMES

VOL. 34—NO. 14 E. C. GLASS HIGH SCHOOL, LYNCHBURG, VA., FRIDAY FEBRUARY 26, 1954 PRICE: TEN CENTS

Miss Ella Miller, 103, Presents Flag To School

Four Lynchburg chap
States and Virginia flags
presented the Virginia Sta
granddaughter of Patrick

McIntosh Displays

the governed: a democracy in a republic; a sovereign nation

FIFTH ROW: C. Page, H. Dollins, R. Funai. FOURTH ROW: B. Richardson, C. Dunn, A. Root, G. Marshall, J. Eldridge, M. West, D. Pettyjohn, T. Gilliam. THIRD ROW: P. Elder, G. Lucado, C. Ford, J. Whitman. SECOND ROW: D. Burns, B. Jones, A. Costan, J. Groseclose, L. Knake, A. Morgan, K. Ballagh, B. Bowman, Miss Cunningham. FIRST ROW: K. Sydnor, A. Sydnor, L. Sydnor, S. Jones.
ADDITIONAL: R. Wright.

Busy Beavers.

HIGH TIMES

"Go find stories ! ! !" "We need more stories!" "Did the ads get here?" "Throw me the headline board." "How long do you want this editorial?" "Get that story in tomorrow morning!" "You going to Amherst today? You'd better hurry. Miss Cunningham is waiting." From Monday to Thursday, these cries fill the room where the *High Times*, our school newspaper, is produced. On Wednesday make-up is completed. Thursday the commotion is removed to Amherst where five of the staff go for page proofs. Friday—yes, you guessed it—the paper is delivered as it is every week!

Committee Discussion Explains Brotherhood Of

dent Council was chairman of a special Brotherhood Week Assem-

Mitchell To Conduct Tenth Concert Orchestra

nist in American schools, capable and all-around mu- s well as an outstanding eclectic cellist. He has ed music lovers and fellow s with the maturity of his he brilliance of his tem- t, and with his provoca- gramming.

irst number on the pro- "Carnival Overture" by is intended to describe e creative forces of the Nature, Life, and

is said to have imagined y, thoughtful wanderer" a city at nightfall where carnival is in full swing en plunged into the wild ighter and dancing of the He then follows a pair of lovers", meditating as The peaceful mood is y the wild gypsy dance of ning merry makers.

er four on the program is nt Suite I by Greg. In- will be Anitra's Dance. ath and In the Hall of the n King.

er six is the march from n "Love for Three Oran- ges" by Prokofieff. The opera it- self is the story of the prince who would not laugh at anything. When he did laugh, however, it was at what he should not have and so he would never be happy until he had fallen in love with three oranges and had his love re- turned. After weird adventures the Prince and a friend find three beautiful oranges, and since the two men were very thirsty, they opened them. Out come three princesses, two of which die from lack of water, and the third of which revives, marries the prince and as most fairytales end.... "they lived happily ever after."

Guarachi from the "Latin American Symphonette" by Gould is a scherzo built on a typical dance, song style from Cuba and is number seven on the program.

The "Russian Sailors Dance" from "The Red Poppy" by Gliere is a typical Russian dance rhythm which whips the music to a cli- max of terrific intensity in which the tempo speeds up, the orches- tra rapidly increases in volume and the rhythm goes mad.

E. C. Glass Receives Flags Of U.S., Va. From DAR Members

The flags of the United States and of the Commonwealth of Vir- ginia were presented to E. C. Glass February 18, by the Daughters of the American Revolution.

Mrs. John H. Hoskins represent- ed the Blue Ridge, Lynchburg, James River and Poplar Forest Chapters which gave the United States flag.

Miss Ella Miller, who is 103 years old and the great-grand- daughter of Patrick Henry, pre- sented the Virginia flag, which was the gift of the Blue Ridge Chapter of the D. A. R. Miss Mil- ler and Miss Lucy Davis, two of the three surviving founders, were present as honored guests.

Mrs. Frank G. Carrington spoke on "Our Nation's Flag" and in con- cluding her talk reminded the au- dience that "America would not be 'the land of the free' if it were not 'the home of the brave'."

Mrs. J. H. McCue, Jr. present- ed the United States flag. Mr. Garland Hanner of Lynchburg spoke on "Our State's Flag."

The student body and visitors were led by Margaret Dameron in the Oath of Allegiance to the flag and joined in repeating the Ameri- can Creed, which is as follows:

"I believe in the United States of America as a Government of the people, by the people, for the people; whose just powers are derived from the consent of

Eight FBLA Members To Go To Longwood

Eight members of the Future Business Leaders of America Club are going to Longwood College in Farmville on March 6 to a Region- al meeting.

Virginia Withrow, president of the Longwood Regional, Helen Smoot, secretary, and Mary Hamilton, Barbara Richardson, Cora Mae Jacobs, Ella Mason, Dottie Hawks, and Peggy Brown will attend this meeting. There elimination contests will be con- ducted in spelling, public speak- ing and parliamentary procedure and the winner of these contests will compete in the state contests.

"With a Feather on My Nose" by Billie Burke is a story of a guy

News In Review

By Robert Thomas

On February 20 in Albany, N. Y., a Moscow - trained American photographer confessed to Sen. Jo- seph McCarthy that he had filmed the famed "Pumpkin Papers" that led to the perjury convictions of Alger Hiss.

Felix A. Inslerman, although never a card carrying Red, testi- fied before Sen. McCarthy that he had photographed State Depart- ment documents for the Whittaker Chambers spy ring.

Chambers, a confessed ex-cour- ier for the Red underground led FBI men to a hollow pumpkin on his farm in Westminster, Md. and 47 State Department documents. These documents provided the main prosecution evidence in Hiss' two trials on charges of perjury.

Hiss was convicted of lying when he denied having given doc- uments to Chambers and having seen Chambers after early 1938. McCarthy said that he wanted to get Chambers and Inslerman to- gether and compare notes. Mrs. Chambers however, says that her husband has suffered from two heart attacks and refuses to have him disturbed.

From tri-annually to . . .

BACK ROW: M. B. Berger, M. Poston, M. Blanks.
SECOND ROW: E. Barksdale, Miss Ruth Blunt, N. Morrissett, D. Wright, K. Hamilton.
FIRST ROW: V. Thacker, N. Hudson, S. Hooper, K. Carwile, B. Crowder, W. Pharaon, H. Moore.

THE CRITIC

"Oh boy, we get the *Critic* today! I can't wait." Everyone enjoys reading this magazine published tri-annually and it really is hard to wait. Composed of short stories, poems, editorials, essays, illustrations and write-ups of school news written by the students, the *Critic* is always a sparkling well-edited publication.

It is a challenge to every student to write a selection which is accepted by the *Critic*. The lucky writer is always proud as punch when this happens.

Estill Barksdale and her assistant editors for the first time working in a room just for the *Critic* have written this year excellent editorials and articles to make the magazine one every student enjoys.

The trophy case in the front lobby is filled with awards won by the *Critic* in past years and this year they won the highest honor awarded by Columbia University—the Medalist award.

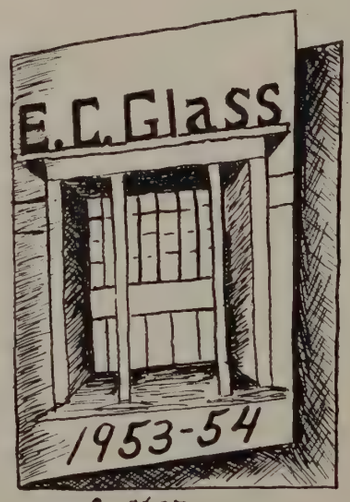

. . . annually we toil.

THE CREST

From the early fall into the late spring the CREST Staff is busy working to give you the best annual ever. Clicking a typewriter, proof-reading an article, mounting innumerable pictures, running back and forth trying to get everything ready—those are only a few events in a hectic staff day. Meeting deadlines is the hardest job a member of the staff has to cope with, but somehow he usually manages to meet it by the skin of his teeth. And in the spring out of the great confusion will come the first edition of the CREST in the new high school, and one that will match in every way, we hope, the new building, one that is forty pages bigger than last year's annual.

SECOND ROW: H. Casper, V. Langel, B. Johnson, J. Preble, H. Hansen, L. Kerfoot, W. Craighead, M. Baldwin, B. Wooldridge, G. Hardesty, A. Royall. FIRST ROW: B. Darley, E. Hopkins, H. Childress, A. Dowdy, E. Smith, V. Withrow, M. Arrington, Miss Cox, D. Davidson, Editor.

Looking through the peephole . . .

THE GLASS EYE

Does anyone know a columnist from E. C. Glass who is always full of gossip? It couldn't be anyone but Eddie from the Glass Eye. Even when exam time rolls around and there could not possibly be any time for budding romances, Eyeful Eddie can always find some couples who are not cramming.

This very revealing column is only one of the many good ones in our school's youngest member of the literary family. Edited by eighth and ninth graders, the *Glass Eye* is primarily a newspaper for these grades. However, it aways keeps well abreast of news from the entire school and is enjoyed by many an upperclassman.

This newspaper is the only Glass publication completely produced within the building with Miss Williams' classes doing the typing and Mr. Brown's boys, the mimeographing.

Art editors, Paulus Haynsworth and Bernard Brown, have kept the paper well supplied with humorous and serious sketches.

Miss Evelyn Allen and Mr. Charles Brown have done excellent jobs in assembling such a fine staff as the *Glass Eye* can boast. These writers are certainly getting good experience early and will go on to top positions with the older publications of Glass.

Joanne Cheatham and her assistant editors and helpers are certainly to be commended for starting the *Glass Eye* out on its road to certain success.

FIRST ROW: C. Henderson, E. N. Dowdy, S. Musgrove, P. Rhodenhizer, K. Padgett. SECOND ROW: D. Petty, P. Haynsworth, B. Bowler, Miss Allen C. Spencer, S. Miller, L. Preble, C. Mason. THIRD ROW: G. Linn, F. Thayer, Mr. Brown, E. Ruffin, B. Houer, W. Cooke, A. Thomas, F. Burnett, A. Erbacher, S. Lovern, S. Bahous, L. Dickens. FOURTH ROW: D. Hoskins, D. Blondino, B. Pettit, B. Chambers. FIFTH ROW: W. Hoskins, B. Patrick, B. Brown, H. Cobb, B. Thomasson, J. M. Robertson, A. Chambers, S. Johnson, J. Cheatham, C. Dabney. ADDITIONAL: W. L. Bailey.

. . . at pen scratches

QUILL AND SCROLL

To be a member of the Carter Glass Chapter of the Quill and Scroll is really to have made an accomplishment. This international honorary society chooses for its members only those students who have done outstanding work in the field of journalism and who stand in the upper third of their class. A student at Glass may become a member only if he has excelled in the literary, business, art or editorial department of one of the three publications and has been recommended by the journalistic advisers and approved by the national board.

Established in 1928, the E. C. Glass Chapter of the Quill and Scroll has a great purpose as formulated by the executive committee: "to aid the cause of good journalism, to further the best interest of the community, to make reliable and loyal workers of its members, and, above all, to seek the truth."

STANDING: H. Childress, Treasurer; H. Hansen, R. Wright. SECOND ROW: B. Jones, M. B. Berger, Miss Ruth Blunt, Sponsor; L. Kerfoot, A. Sydnor, G. Marshall, H. Dollins, K. Sydnor, President; J. Groseclose, K. Ballagh, L. Sydnor, Secretary. FIRST ROW: N. Morrissett, V. Withrow, E. Barksdale, B. Crowder, A. Costan, D. Davidson.

They face the audience . . .

FORENSIC CLUB

In the high school there is a large organization called the Forensic Club which is made up of four main divisions. They are: Public Speaking, headed by Miss Helen Brown; Debating, headed by Mr. James Mumper; and Reading headed by Miss Courtney Wilkinson.

In each division there are district and state contests in which the members compete with other schools. For several years there have been winners from each of these clubs and this year has been no exception. Dorsey Davidson went to the annual regional contest from the Public Speaking group. Estill Barksdale, Norman Moon, Don Markham and Howard Hansen represented Lynchburg at the district debating contests and competed with almost every major high school in the state. Owen Brodie in spelling, Dorsey Davidson in public speaking, Joanne Cheatham in poetry and Jimmy McKenry and Susan Cotts in prose went to the district meet to compete for honors in their respective fields.

D. Davidson, E. Hopkins, W. Pharaon, G. Shaner, M. Governor, V. Thacker, B. Richardson, J. Preble, E. Barksdale, L. Kerfoot, M. Myers, G. Hardesty, J. Elder, T. Banton, Mr. Mumper.

BACK ROW: W. Pharaon, T. Wright, A. Cash, C. Burton, H. Hansen, D. Markham. SECOND ROW: J. Cheatham, D. Davidson, N. J. Ferguson, Miss Conson, M. Dameron, Miss Wiley, J. Hardesty, B. Crowder, S. Creasy. FIRST ROW: D. Coates, S. Cotts, A. Morgan, V. Thacker, S. Hooper, S. Zimmerman.

. . . while they planned our programs.

ASSEMBLY COMMITTEE

With a new auditorium like the one at Glass, it has surely been a big "must" to have good assembly programs. This necessity has certainly been realized, thanks to the hard-working assembly committee. The programs this year have been varied with educational, recreational and cultural appeal.

Fine speakers such as Miss Virginia Allen, missionary from the Belgium Congo, have visited Glass and been thoroughly enjoyed by all. A special activities assembly, a Christmas nativity pageant, and the spring concert by the Roanoke High School Choir, and the presentation of the Freedom Shrine by the Exchange Club were among the highlights of the year.

Led by Margaret Dameron, student chairman, and a faculty committee composed of Miss Marie Conson, chairman, Miss Virginia Wiley, Mrs. Baldwin Aud, and Mr. Robert Lee, the Assembly Committee has come up with excellent program ideas all year.

Our Roxy Theatre and . . .

DAVID GARRICK

Play night and the time for the great event has finally arrived! The "great event" was the first production by the David Garrick Players presented in our grand and glorious auditorium on November 25th. And what a night it was!

Jerry Gorman, portraying the part of the well-known Henry Aldrich, nearly brought the house down with the funny and embarrassing situations into which he got himself. The play, *What A Life* by Clifford Goldsmith, was full of great acting by talented David Garrick actors and, with the spacious stage and excellent lighting, it looked very professional.

The players, who bear the name of the celebrated eighteenth century actor, David Garrick, are composed of members and apprentices chosen from the student body for their interest and capability in any of the many phases of drama. Miss Virginia Wiley, who most ably directs all school productions, is the group's adviser.

The members of this fine club obtain excellent experience in acting, applying make-up and building realistic sets for the plays. A student who has participated in any of the many phases of presenting a play becomes eligible for apprenticeship in the David Garricks. He is then voted upon by the members and may become a full-fledged apprentice. Later if he continues his good work, he will be asked to become a member of the David Garrick Players . . . and proud is any student when he attains this honor.

This spring their sessions were again filled with activity as the festival play, *The Twelve Pound Look,* by J. M. Barrie, was made ready for presentation. This annual affair, the play festival with schools from the entire state participating, was held here at E. C. Glass on March 20th.

Leading this hard-working club are: Joe Maddox, *President;* Jerry Gorman, *Vice-President;* Mary Spence Pollard, *Secretary;* and John Withrow, Treasurer.

THIRD ROW: F. Barbour, L. James, R. Wright, W. Pharon, C. Burton, B. McDaniel, F. Turner, N. Moon, E. Lovern, D. Wright, D. Davidson, C. Wolfe. SECOND ROW: J. Gorman, J. Withrow, C. Quinn, B. East, B. Bowman, L. Sydnor, Mary B. Berger, S. Saunders, N. Gober, M. E. Berger, J. Riddick, H. Moore, T. McKee, K. Ballagh, S. Rhodes. FIRST ROW: L. Bragg, J. Maddox, Miss Wiley, D. Davidson, G. Wilmer, S. Gilliam, M. Poston, B. Butcher, S. Cotts, J. Elder, B. Crews, V. Withrow, G. Loving.

. . . its stage struck actors.

TOP (left): It took skillful work to make-up Bob Wert as the middle-aged principal in *What a Life,* but Miss Wiley certainly made him look the part. Many members of the David Garrick are trained in the art of make-up and shoulder a great deal of the burden before a play.

TOP (right): Detective Joe Maddox lists the varied articles supposedly stolen by Henry Aldrich to secretary, Lillian Bragg.

BOTTOM: Hopeful Apprentices of the David Garrick Club are: BACK ROW: S. Hickson, E. Haynes, S. Frost, J. MacGregor, T. Blinov, B. Gershen, A. Morgan, S. Lloyd, N. L. Harris, J. Thacker, M. Walker. FIRST ROW: H. Hartless, B. Darley, B. J. Liptrap, H. Guthridge, B. Rae, J. Mosely, B. Fulton, K. Scruggs, N. Bond.

JUNIOR ORCHESTRA—Back Row: J. Smith, J. Magan, B. Marsh, B. Butler, B. Cooper, M. Lankford, J. Wilkerson, L. Vereen, J. Thacker, P. Thomas, Y. Plunkett, Mr. Carter. Front Row: J. Watson, B. Harris, C. Sandifer, S. Grammar, P. Lynn, L. M. Davis, E. Ferguson, S. Hogan, M. Bowman, H. Epes.

Through soundproof walls . . .

JUNIOR BAND — Back Row: B. Ford, M. Burch, J. Cole, C. Thompson, J. Spencer, J. Howard, S. Zimmerman, K. White, D. Scott, J. Schultz. Second Row: J. Settle, A. Perkins, E. Marsh, B. J. Myers, B. Davis, B. Parnell, K. Ayers, R. Wood, C. Petratos, J. Bryant, F. Millner, W. Wood, E. Haymes, R. Crickenberger, D. Jackson, K. Shannon, D. Hudson. First Row: D. Sandidge, A. Booth, S. Steppe, D. Shaffer, E. Childers, S. Gardner, B. Mason, E. Brown, S. Jesse, J. Martin, N. Lekin, B. Helsabeck, L. Elliott, L. Viar, D. Wilson, S. O'Brian, H. Hudson, A. Stump. Additional: B. Mitchell, J. Hughes, J. Page, C. Cole.

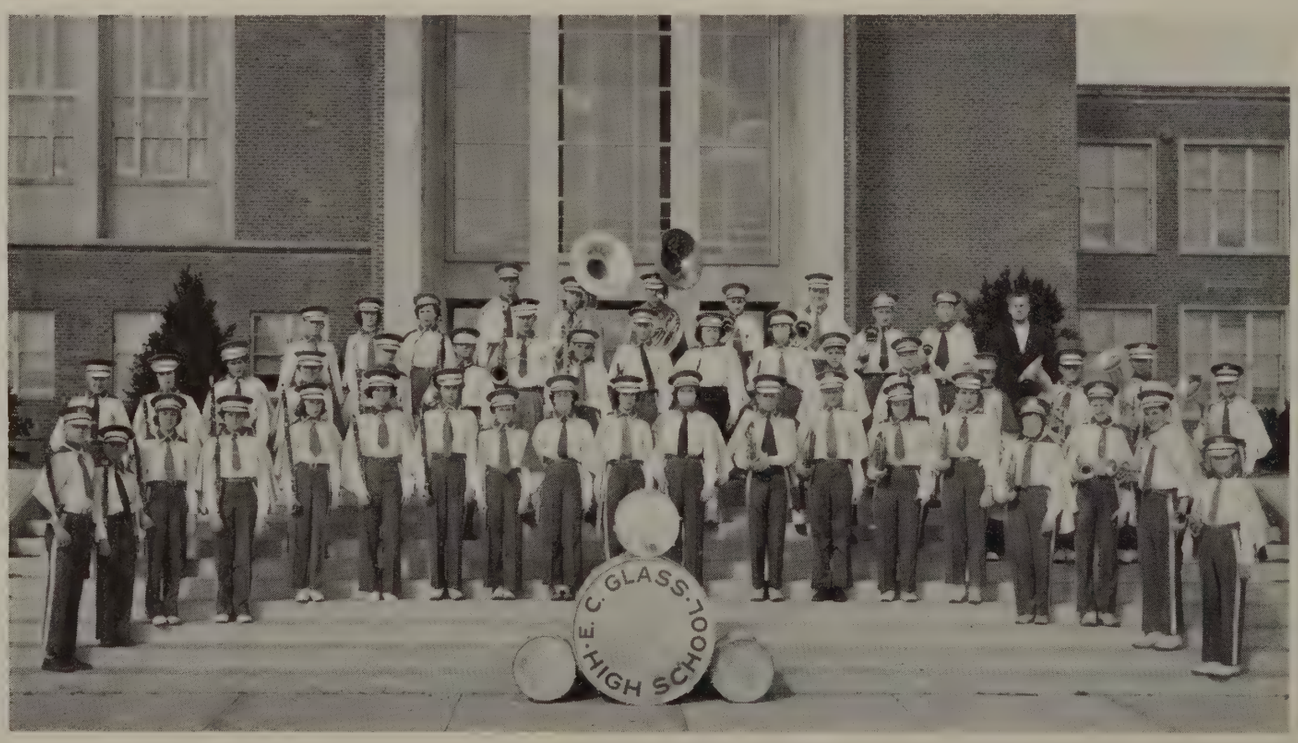

. . . we catch the jazz.

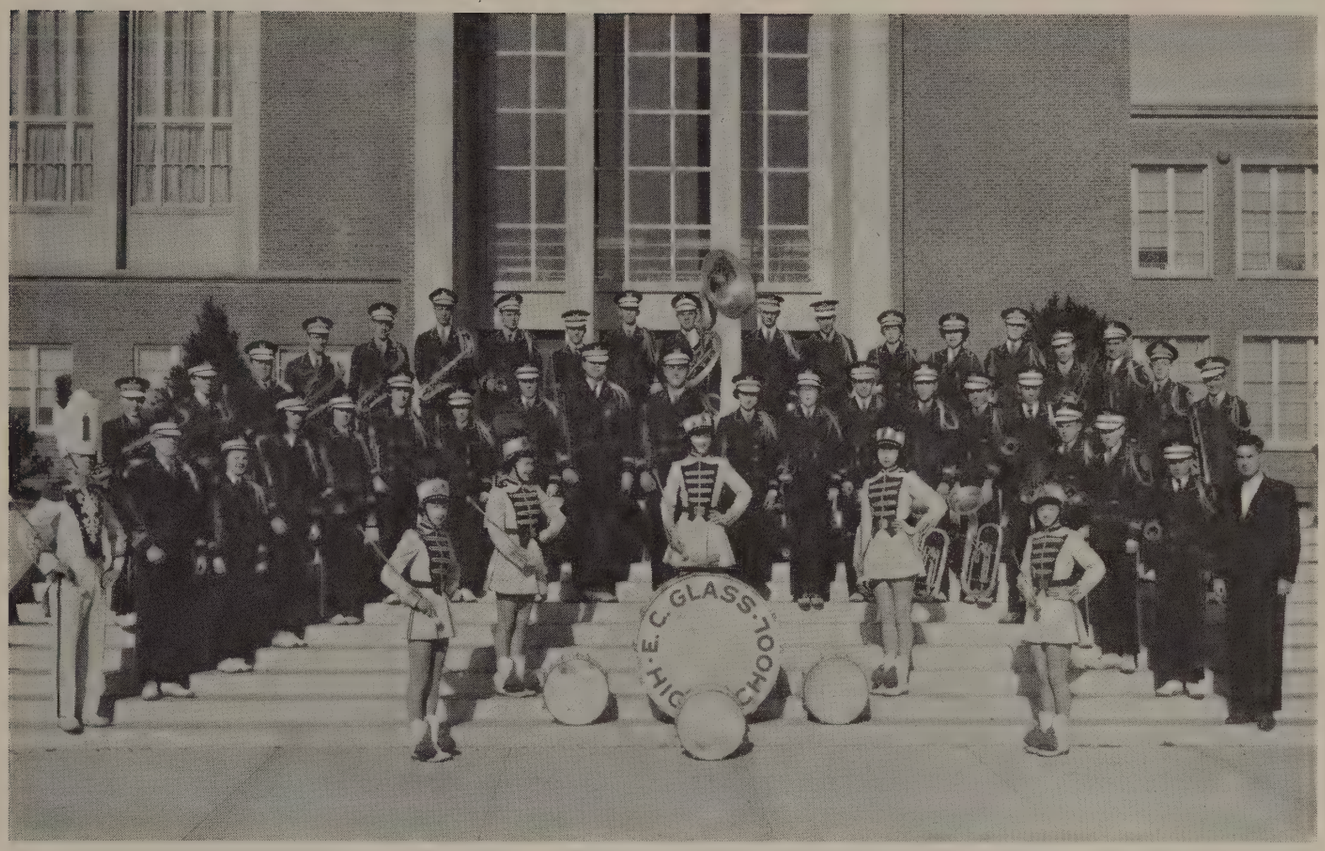

FIRST ROW: B. Shafer, E. Sublett, S. Graham, M. Padgett, P. Elder. SECOND ROW: E. T. Hunt, O. Brodie, J. Dalton, A. Hubbard, P. Carter, P. Brandon, M. S. Padgett, C. Proffit, M. C. Burton, W. Grizzard, M. N. Puryear, C. Van Cleve, R. Noell, D. Torode, D. Hedrick, H. Dear, E. Reed, F. Mays, W. D. Anderson, J. Carter. THIRD ROW: G. Phillips, B. Brown, K. Crank, P. Phillips, R. Jessee, R. Owen, T. Hudson, C. Kirkpatrick, K. Burnett, D. Royer, S. McCraw, M. Brooks, K. J. Saunders, P. McClenny, Fred Helsabeck, R. Chew, J. Bell, J. Harper, R. Thacker.

THE BAND

This new school is great, but 7:30 A. M. still comes at a dreary, old hour in the middle of the night. Yes, it's football time again, which means marching at "sunrise service." Of course, there are gripings, yawning, and frostbite, but band practice must and does pay off, for our band director, Mr. Carter, is a marching perfectionist. To the strains of "On Wisconsin" and "NC 4" the marchers strutted their stuff through football season under the very capable direction of their drum major, E. T. Hunt.

During the year, the band marched in the Korean Veterans' parade here in Lynchburg and for the Shrine Football game in Roanoke, where they won a loving cup. In January they played at the Academy Theatre for the March of Dimes campaign. Some of their members received the honor of participating in the All-State Band at Grundy, Va., in February and all members performed in the annual Spring Concert. The Memorial Day ceremony rounded out a year fitting to this magnificent new school.

Blended are the strings . . .

BACK ROW: P. Oakes, C. Wooldridge, N. Wheeler, C. Eldridge, D. Johnson, M. Massie, K. Burnette, G. Painter, C. Van Cleve, R. Jessee, B. Brown, K. Crank, O. Brodie, R. Whitmer, Mr. Carter.
FRONT ROW: M. Cash, P. Cox, L. Smith, P. Jamison, R. Sowell, A. Gerhardt, S. Martin, P. Anderson, A. Jeter.

THE ORCHESTRA

Creating an interest in stringed instruments is an exceptionally difficult undertaking, but Mr. Carter, the new orchestra director, has made admirable progress.

The orchestra has played for the majority of the assemblies and has been received by the audience always with pleasure.

Another example of their ability is the fact that they have played for a good many of the David Garrick plays. Since they did so well at the first play, they were asked to play for the rest of them, including the Senior Play.

In January the March of Dimes campaign had a big parade and variety show at the Academy Theatre and the orchestra was asked to be a part of the program.

The best players in the group finally had a chance to really show what they know; for, in the spring there was a Western District Meet in which the best players from all over the western part of the state got together in Richmond and had a festival ending with a grand concert on Sunday.

Winding up a year full of many new and old activities was the annual spring concert, a fitting climax to the first session in the new high school.

. . . and the voices . . .

THIRD ROW: T. Childers, C. Wolfe, S. Crist, S. Vaughan, B. Smith, J. Caldwell, D. Coates, J. Harvey, Mr. Lee. SECOND ROW: R. Staton, S. Creasy, B. Wilkerson, N. Harris, V. Langel, M. Megginson, A. Dowdy, C. Nuckles. FIRST ROW: D. Hawkins, D. Cyrus, C. Dameron, M. Myers, K. Cawthorne.

CHOIR

The choir, under the direction of Mr. Robert Lee, entered our new high school with new hopes and dreams of singing with angelic harmony on the stage of our magnificent auditorium. Their dreams came true Thanksgiving when they presented "Grandma's Thanksgiving" to the student body.

At the dedication of our United States and State Flags which were given us by the Daughters of American Revolution, they sang the beautiful and famous "Concord Hymn" which is Ralph Waldo Emerson's poem set to music by Clokey.

Kay Cawthorne, Marilyn Myers, Virginia Langel, Owen Brodie, and Rex Whitmer of the choir were chosen to participate in the All West Chorus which was held in Covington, February 19, 1954.

The Spring Concert, given May 14 in the high school auditorium, climaxed their year of activities.

The choir is a selected group chosen by Mr. Lee and the officers are:

President ..... JOYCE CALDWELL
Vice-President ..... DINNY COATES
Secretary ..... CAMILLA DAMERON
Treasurer ..... SHIRLEY VAUGHAN
Robe Mistress ..... VIRGINIA LANGEL

. . . with that jazzy melody.

BACK ROW: Mrs. Tanner, J. Mays, P. Wood, S. Gowin, N. Coleman, N. Houston, B. Hoylman, E. Carpenter, E. Campbell, P. Cress, J. Mays, L. Moore, B. McKenna, C. Coleman, A. Ruble, G. Lewis. THIRD ROW: A. Ferguson, K. Maddox, S. Berry, A. Bobbitt, C. Ring, K. Baldwin, C. Gowin, L. Bibee, B. Staples, E. Kidd, S. Wright, F. Day, R. Hauser. SECOND ROW: E. Powell, B. Horner, P. Reynolds, N. Kirkpatrick, B. Duff, E. Hyman, E. Jennings, S. Simpson, Y. Kidd, M. Sligh, C. Mays, R. Parrish, P. Tanner, G. Ashwell. FIRST ROW: J. Davis, J. Honig, N. Bailey, C. Curd, A. Watts, B. Lambert, B. Ewing, A. Wilson, J. Hickson, B. Farley.

CHORUS

The Girls' Chorus under the direction of Mrs. Ann Tanner this season was composed mainly of 1A, 1B, and 2A girls.

This organization is the foundation of the Girls Glee Club and the Choir. Having completed the training that the Chorus offers, the girls are then eligible for these other organizations.

Near the beginning of the first semester the chorus participated in the Music Assembly and sang "Some Enchanted Evening" from *South Pacific* and "I Believe," which had been arranged for them by Mrs. Tanner.

Concluding a very successful year, the Chorus joined with the Girls' Glee Club, Choir, and Orchestra to offer the annual Spring Concert on May 14.

The officers are:

President ..... BETTY EWING
Vice-President ..... JOYCE MAYS
Secretary ..... KAY MADDOX
Treasurer ..... ERMA JEAN POWELL
Librarians ..... ELEANOR HYMAN, BEVERLY HORNER
Adviser ..... MRS. ANN TANNER

BACK ROW: B. Bobbitt, B. Dove.
SEVENTH ROW: S. Anderson, P. Rhodenhizer.
SIXTH ROW: R. Emerson, A. Bryant, A. Hubbard, G. Loving, M. Stokes, G. Baldwin, M. Houston, G. Roger, J. Champagne, B. King, L. Gay, K. White, O. Campbell, P. Tanner, B. Cyrus.
FIFTH ROW: D. Staples, M. Goins, S. Messer, S. Withers, E. Mason, G. Davis, C. Dunn, S. Shepherd, C. Quinn, R. Hammock, C. Merdith, A. Morer, Miss Brown, J. Allen.
FOURTH ROW: L. Clark, J. Campbell.

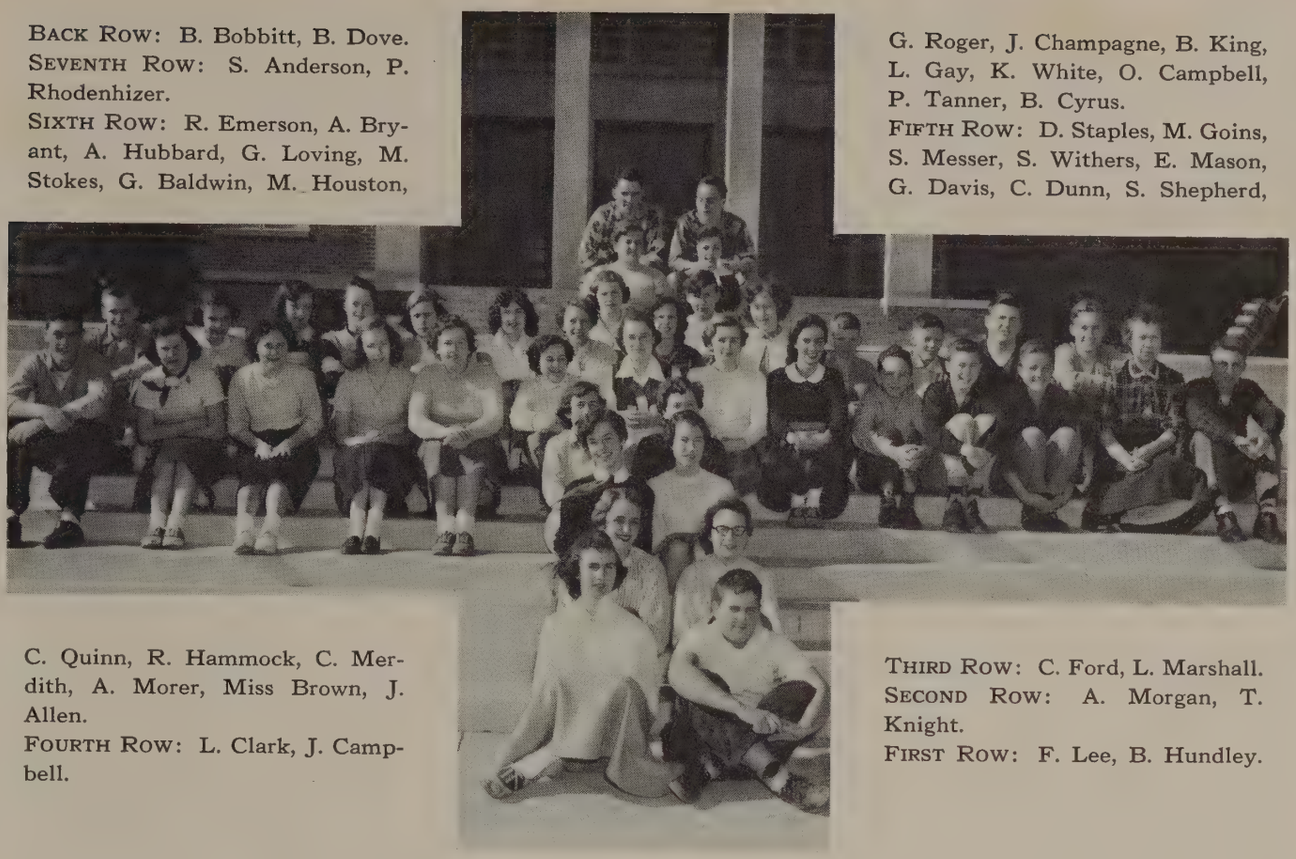

THIRD ROW: C. Ford, L. Marshall.
SECOND ROW: A. Morgan, T. Knight.
FIRST ROW: F. Lee, B. Hundley.

Our Florence Nightingale

RED CROSS

Under the sponsorship of Miss Eloise Brown and the leadership of Jean Champagne, the Red Cross Chapter opened its year, as usual, with a fall membership drive. In this drive each homeroom made a 100% contribution and the Red Cross amassed a total of $110 for its projects.

The 1954 Red Cross projects have been directed toward Germany and Korea. The chapter sent a knitted afghan to the German youth center and a school chest containing toilet articles, school supplies, and recreational equipment to a school for forty-five students in Korea.

The wreck of the experiment shattered . . .

CHEMISTRY CLUB

Boom ! ! ! . . . What was that terrific blast? Let's follow the smoke. Just as we thought, the Science Club is at it again. President Keith Hamilton, in trying to show how you concoct "dichlorodiphenyltrichlorothane" (D. D. T.), poured acid in the wrong container but don't worry . . . nobody's hurt, just a little ragged around the edges.

Under Mr. A. J. Fielder's guidance, the Science Club commenced the new session early in the fall by electing the following officers:

President ..... KEITH HAMILTON
Vice-President ..... CAROLYN QUINN
Secretary-Treasurer ..... ANN JETER
Reporter ..... MITCHEL ARRINGTON

Then along came the senior day parade and a float was in order. To illustrate their classroom study, the chemistry students set up a float with people wearing different colors and different types of materials.

Throughout the year there were movies, such as "The DuPont Story," "Decision for Chemistry," "Unfinished Rainbows," "Deep Roots," and "Paper Work," and field trips to the water plant, the electric plant at Reusens, Heald Paper Plant, Lynchburg Foundry, and Allen-Morrison Sign Company.

BACK ROW: M. Guggenheimer, G. Cheatham, B. King, G. Branham, W. Nelligan, G. Gary, N. Moon, F. Turner, C. Campbell, J. Charles, R. Chew, C. Vaughan, B. Flowers, J. Harper, Mr. Fielder. THIRD ROW: M. Myers, B. Crowder, A. Gerhardt, S. Jones, F. Helsabeck, R. Barnett, M. Poston, J. Preble. SECOND ROW: J. Elder, P. Pool, G. Hardesty, B. Bowman, F. Arnold, C. Brooks, M. Kotz, B. Brown, N. Mehanes, T. Banton. OFFICERS: K. Hamilton, C. Quinn, A. Jeter, M. Arrington.

BACK ROW: B. Harmon, Mrs. Dabney, A. Ruble, C. Jacobs, L. Lloyd, Miss Vincent, N. Turnley, J. Garner, J. Elder. SECOND ROW: S. Hickson, J. Hardesty, J. Dirom, J. Warthen, B. Harris, B. Kotz, M. N. Puryear. FIRST ROW: N. Parsons, R. Moore, N. Moore, C. Dunn.

. . . the quiet of the library.

LIBRARY COUNCIL

"Gee whiz, how am I ever going to find that book? I don't even know where to begin looking."

If it weren't for our very able Library Council, this poor pupil might not ever find his book. Composed of eighteen students under the guidance of Mrs. Mildred Dabney and Miss Elizabeth Vincent, our librarians, the Library Council helps pupils locate books, files cards, keeps the books in their proper order, prepares new books for the shelves, types cards, mends books and arranges colorful and helpful displays throughout the library. The workers are those pupils who have a free period during the day or those who wish to assist in the library before or after school.

Because of the decorating schemes and designs of the council, the library has become one of the most beautiful rooms in the new school and a pleasant, restful place for any student.

Aqui se habla espanol . . .

EL CIRCULO ESPANOL

El Circulo Espanol, compuesto de los miembros de las clases de 4A's y 4B's, se organizo con objeto de crear mas de interes en la lengua, en la literatura, en la historia, en la cultura, y en los costumbres de los pueblos espanoles.

Los programs consisten de cantares, lecturas, poemas, juegos, comedias cortas y noticias corrientes. Los oficiales:

Presidente ..... MARTHA SHOTWELL

Vice-Presidente ..... LILLIAN BRAGG

Secretaria ..... DINNY COATES

Tesorera ..... CAROL GEIPEL

Consejera ..... MISS HARRIETTE BELL

BACK ROW: E. Hopkins, S. Creasy, K. Ballagh, J. Robertson, V. Bell, B. Flowers, C. Moseley, T. Blankinship, K. White, P. Riley, C. Dunn, M. E. Berger. THIRD ROW: J. Charles, D. Coates, C. Geipel, J. Elder, L. Clark, C. Ford. SECOND ROW: M. Shotwell, B. Driscoll, J. Mills, C. Wolfe, B. Bowman, G. Hardesty, L. Bragg, D. Marshall, E. M. Minix, C. Van Cleve, Miss Bell, G. Loving. FIRST ROW: A. Gerhardt, V. Langel, A. Jeter, S. Stevens, B. Jones, A. Sydnor, L. Barrow.

. . . et Latina hodie vivit.

SECOND ROW: C. Page, Miss Cox, J. Eldridge, H. Hansen, J. Bell, J. Riddick, E. Barksdale, D. Davidson, J. Groseclose, L. Sydnor. FIRST ROW: B. Wooldridge, G. Marshall, T. Banton, K. Sydnor, S. Jones, J. May, A. Root, C. Beard, J. Preble, B. Keyser, A. Royall.

LATIN CLUB

The Latin Club composed of third and fourth year students studying Cicero plus a few sophomores selected on the basis of a high first year average have just completed a year of fun and entertainment. The Latin Club is unique in that its members learn a great deal at the same time that they are thoroughly enjoying themselves. Miss Lucille Cox completed her second year as sponsor of the Latin club and assisted the consuls, Kit Sydnor and John Bell, in planning six interesting meetings for the year.

The Delphic Oracle, transferred to Jean Groseclose's living room, answered in Latin each member's request as to his 1954 love life at the October meeting.

In November the Latin Club was honored to have Dr. Herbert Lipscomb from Randolph-Macon Woman's College relate Horace's remarkable insight into the changing conditions throughout the years.

The Christmas program, with games, a play, and songs in Latin, compared the Roman Saturnalia to our Christmas season. Dr. Gertrude Malz of Sweet Briar College very appropriately chose Martial's epigrams for the Valentine meeting. A modern Italian meal together was the climax of the year.

FOURTH ROW: R. Burnley, B. J. Belcher, D. Catlett, N. J. Stinnett, B. Smith. THIRD ROW: K. Mathews, C. Elliott, P. Wray, B. Oakes, K. Bosiger, J. Wiley, T. Nichols. SECOND ROW: Speaker, Miss Howell, D. Christy, F. Stanberry, O. Snow, R. Nichols, M. Rafferty. FIRST ROW: O. Reese, V. Wilkerson, J. Mays, F. Holland, B. White, J. W. Johnson, R. Tomlin.

. . . they earn . . .

DISTRIBUTIVE EDUCATION

The Distributive Education Club with twenty-five members under the sponsorship of Miss Anice Howell has for its purpose to train members in leadership, vocational competency, economic literacy, and social intelligence.

A year of accomplishments has marked the 1954 year of the D. E. Club. At many meetings members heard experts in various merchandising industries. The club decorated a float for the Senior Day Parade. It made a contribution to the WLVA Christmas Party for the under-privileged and assisted in the collection of gifts. March 8, 9, the D. E.'ers were represented in Richmond at the state convention of D. E. Clubs by Fred Stanberry. The officers are:

President ..... ROBERT BURNLEY

Vice-President ..... ORA REESE

Secretary ..... BILLY JUNE BELCHER

Treasurer ..... DAVID CATLETT

Program Manager ..... KATHLEEN MATHEWS

. . . while they learn how . . .

FUTURE BUSINESS LEADERS OF AMERICA

The Future Business Leaders of America Club was established May, 1952 under the sponsorship of Mrs. Elizabeth Burmahln. This club is a national organization for students in business education.

The Future Business Leaders of America seek to develop business leadership, to encourage members to improve their home and community by developing character, scholarship, leadership, and thrift, and to improve and establish standards for occupations in the business world.

March 6, 1954, twelve members went to the Regional meeting at Longwood College. Two members of Glass's club are officers of the region. They are Virginia Withrow, President, and Helen Smoot, Secretary. Barbara Richardson, Mary Hamilton, and Cora Mae Jacobs represented the club in Public Speaking, Parliamentary Procedure, and Spelling respectively. Also on March 27, four members attended the State Convention in Roanoke.

During the year the club made money from a bake sale and the selling of Christmas cards, and they went on some field trips. The officers are:

President ..... HELEN SMOOT

Vice-President ..... CORA MAE JACOBS

Secretary ..... KITTY CARWILE

Treasurer ..... HUEY CHILDRESS

Sponsor ..... MRS. ELIZABETH BURMAHLN

BACK ROW: D. Hawks, M. Hunt, E. Mason, B. Burnette, J. Adams, Mrs. Burmahln, H. Childress, D. Hedrick, B. Brown, R. Jones, N. Bailey, C. Sandidge, B. McKenna, M. St. John, C. Geipel, C. Clark. FOURTH ROW: B. Wilkerson, J. Champagne, G. Wilmer, J. Hargis, N. Hudson, S. Hungate, N. J. Ferguson, P. Cooper. THIRD ROW: B. Richardson, M. Blanks, K. Carwile, V. Withrow, L. Lloyd, D. Dodd, L. Carey, R. Davis, P. Callaham, C. Brooks. SECOND ROW: J. Marshall, P. Holloran, D. Jamerson, M. Knight, M. Hamilton, P. Brown, J. Honig. FIRST ROW: J. McClure, P. Reid. J. Caldwell.

With fun and fellowship . . .

TRI-HI OFFICERS

(Left to Right)

SITTING: Cecil Ford, *President;* Virginia Withrow, *Vice-President.*

STANDING: Joann Dalton, *Treasurer;* Shirley Creasy, *Secretary.*

On February 24, 1954, 24 girls received their Y-Teen pins in an impressive ceremony at the Y. The guest speaker was Margaret Dowdy, past president of the Tri-Hi.

Miss Eugene Moore is the Y-Teen adviser.

After receiving their pins, the Y-Teens held an informal reception so the invited guest and parents could mingle with the Y-Teen members who had been pinned.

After the ball games, we all headed for the Y-Teen Hop. Changing partners and catching up on the latest gossip was the usual thing. The music was by the Cavaliers and boy—was it hot! Remember?

. . . they work together.

E. C. GLASS HI Y

TOP (left): After an absence of one year, the Hi Y Club at E. C. Glass was reorganized. The officers seated at the table are: Gary Wake, *Chaplain;* Joe Maddox, *President;* Norman Moon, *Secretary;* Hugh Dear, *Treasurer;* and Everett Bond, *Vice-President.* Standing is Mr. George Rinick, *Sponsor.* TOP (right): President Joe Maddox presides over one of the weekly meetings held at the Y. M. C. A. BOTTOM (left): One of the projects of the Hi Y was the selling of little hand-made animals to members of the student body. Here Tommy Royster places a skunk on Joanne Dirom's shoulder. BOTTOM (right): The meeting is adjourned with the customary friendship circle.

Modern art—or blobs of paint?

ART LEAGUE

Have you noticed the attractive displays outside the art classes this year on the bulletin board? It has been well worth any student's time to go a little out of his way to pass these rooms and see the beautiful and informative designs which are the work of the skilled members of the Art League. One of the main projects of this league, composed of all art students with Mrs. Margaret Helbig as sponsor, was the designing of Christmas cards.

Some members of the league are the art editors of the school publications. Wadih Pharaon and Van Thacker have done an excellent job with the *Critic* as have the CREST editors, John MacLeod and Alice Costan.

Mrs. Helbig's Fourth Group Class and Art Editors

Needles, spoons and yardsticks.

LAST ROW: S. Crist, S. Saunders, A. Ruble, G. Hickman, J. May, M. Kotz, S. Stancil, E. M. Minix, S. Garrett, F. White, R. Jones, J. Champagne, N. J. Ferguson, J. Marshall, B. Page, M. L. Cox, T. Puckett, R. Dunn, J. Tucker, A. Williamson. THIRD ROW: M. Dobyns, E. Childress, K. Ballagh, B. Wilburn, A. Sydnor, C. Dunn, S. Creasy, P. Riley, L. Bragg, D. Marshall, J. Waugh, K. Hanson, P. Powell, P. Maddox, C. Clark. SECOND ROW: J. Murray, D. Coates, M. Postan, M. St. John, B. Harris, R. Tyree. FIRST ROW: G. Davis, M. Dameron, P. Maxey, S. Higgins, K. Matthews, M. Mitchell, M. Tyree.

FUTURE HOMEMAKERS OF AMERICA

Yum, yum, where is that delicious smell coming from? The Future Homemakers of America must be having a banquet. They surely do know how to cook. But that's not all those talented girls can do. They can sew and style clothes as well as cook excellent meals. Any girl who takes Home Economics is eligible for membership in the F. H. A. which is under the direction of Miss Hannah Sutherland.

This year, the first one in which E. C. Glass has been furnished with home making equipment, is also the initial year of the Future Homemakers' Club.

Working in what is one of the finest high school Home Economics laboratories in the nation, these girls are easily able to turn out finished products.

Early in the year the club held a fashion show during which members modeled clothes made by themselves. Other activities included teas and parties and arranging interesting displays.

They end the year with a song.

FIRST ROW: E. Bruffy, B. Davis, B. Page, S. Hook, N. Clement, C. Reid, S. Howard, P. Doss, S. Ripley. SECOND ROW: L. Davidson, P. Reid, L. Coleman, J. Gills, F. Tyree, E. Hudson, D. Ragland, S. Wade, M. Rae, M. Dunnavant. THIRD ROW: P. Powell, A. Lynn, H. Kelly, E. Page, B. Wilburn, A. Bridges, B. Wade, B. Mason, N. Erbacher.

GIRLS' GLEE CLUB

A new name and a new director, Mr. Lee, were in keeping with the new high school as this group opened the year by participating in a musical assembly when they entertained the student body by singing "When Day Is Done" and a spooky number called "The Haunted House." At Christmas they joined the other choral groups in the school to help present the traditional Christmas pageant which everyone in the audience enjoyed.

The program given in the spring was one doing great honor to the new auditorium in which it was held.

The officers of this organization are as follows:

President ..... BETTY WADE

Vice-President ..... ELOISE PAGE

Secretary ..... SHIRLEY HOWARD

Treasurer ..... PHYLLIS REID

ATHLETICS

Some of our captains proudly admire our 1953 basketball trophy.

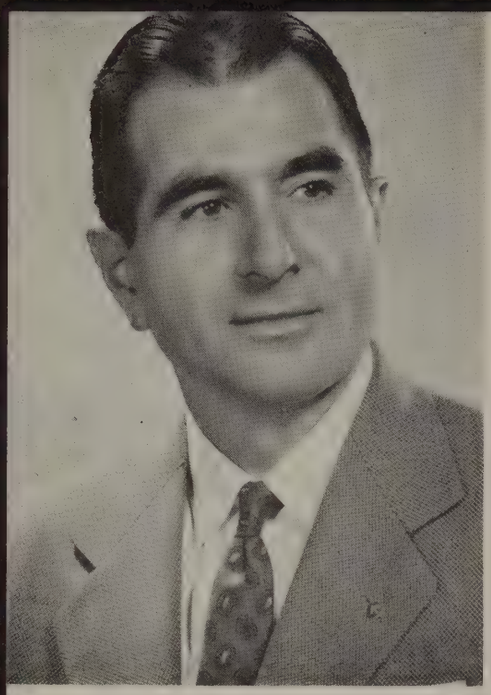

Head Coach
VINCE BRADFORD

V. D. BECKNER
Faculty Adviser of Athletics

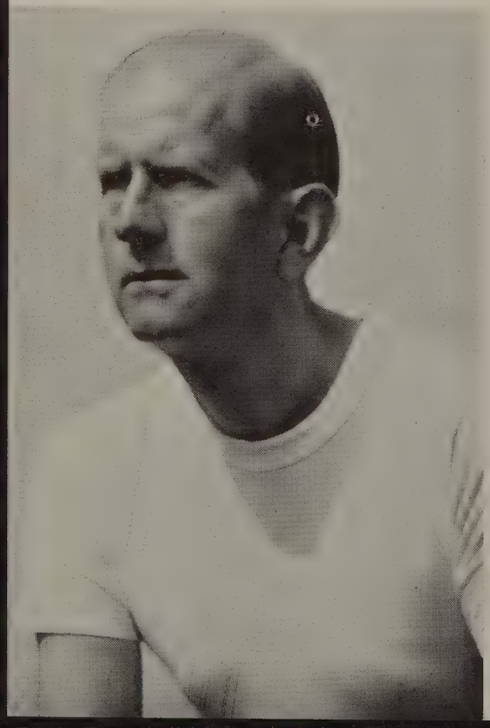

Backfield Coach
JIMMY BRYAN

"Good evening everyone. Welcome to another E. C. Glass High School football game. Tonight we welcome the . . . team to Lynchburg."

These are the familiar words of Bill Moseley, our announcer. We are about to start another football season at Glass High, our first in the new building. There is a feeling in the student body that Glass will make good this year with all the necessary equipment and practice field which they always lacked before.

This year Head Coach Vince Bradford was blessed with the biggest turnout ever in the history of E. C. Glass. Back are such stalwarts on the forward wall as Doc Blankenship, Bobby Wade, co-captain, unable to play during the season, Bill Musselman, Preston Carwile, Bertie Keyser, Jimmy Smoot, and George Gary, with a good replacement in J. P. Vaughan.

Backfield Coach Jimmy Bryan has a 10 pound bigger squad with Tommy Glass, co-captain, and Clyde Brooks in the leading roles assisted by Bill Driskill, Verne Keefer, Kendall White, Terry Blankenship, Glenn Carter and Frank Spencer.

The Glass Gridders opened their season with a bang, by trimming Mount Vernon High School before the largest crowd ever to see an opening game at City Stadium. A pass interception in the closing minutes of the first quarter by Halfback Kendall White set up a 58-yard touchdown march with Tailback Bill Driskill tossing a short pass to Wingback Tommy Glass. Glass then took the ball about three yards out and fell over for the first touchdown. Bill Musselman's recovery of a Mount Vernon fumble set up the next score with Verne Keefer making the necessary yards. Glass won 14-0.

Great defense work by Bertie Keyser, Bill Musselman, and Jimmy "Moose" Smoot gave the Hilltoppers an impressive 14-0 win over Mount St. Joseph and boosted their winning streak to two wins. The play of the game was Emmett Kidd's pitch-out interception in the Gaels backfield and Verne Keefer's 2 yard plunge for the score.

Taking to the road, the Bradfordmen seemed to be a tough foe for the Newport News team as they scored early in the second quarter. Newport News, overcoming a 6 point deficit, knocked the Hilltoppers from the undefeated ranks 21-13 as they rallied in the second half.

We got a . . .

. . . coach . . .

Due to the fact that Glass played poor ball all the way through the Danville Shrine Game, the G. W. team was too much for the big Blue. Glass traveled home with a 13-0 defeat.

Clyde Brooks showed up well as Glass capitalized on St. Benedictine's weak team and went on to break their losing streak of two games by a 19-0 win. Little Willie Gilliam snatched a St. Benedictine pass and pranced 50 yards to pay dirt in the last minutes of the game as Brooks scored twice during the game.

To top off a good evening of entertainment, the Hilltop eleven scored a 14-0 victory over a western district foe, for the Crippled Children's Hospital.

In their last away game of the season, Glass trounced Petersburg High School eleven 29-6 in a game in which many reserves saw action.

Salem, a highly rated ball club in the western district, scored the first touchdown on Glass's home field this season. Although Andrew Lewis brought plenty of power to Lynchburg, they were sent home with a 12-6 defeat by the Blue and White.

The Cadets of Augusta Military Academy were completely powerless against the stronger Hilltoppers who romped to an impressive victory, 52-7. The starting eleven were so aggressive that Coach Bradford took them out of the game early to let the fans see some of next year's performers.

The game of the season was Roanoke versus Glass. The winner of this tilt shares western district honors. Glass fans were given something to cheer about when Bill Driskill led the big Blue and White to a 12-0 advantage in the first quarter. But the Magicians worked some of their magic, and when the final whistle blew the score was Jefferson 19, Glass 12.

Even though every game was not won, Glass can boast a winning season with 7 wins and 3 losses. Every player played his best and at times played even better, so we congratulate Coach Vince Bradford and his 1953 team for the honors and school spirit they have displayed.

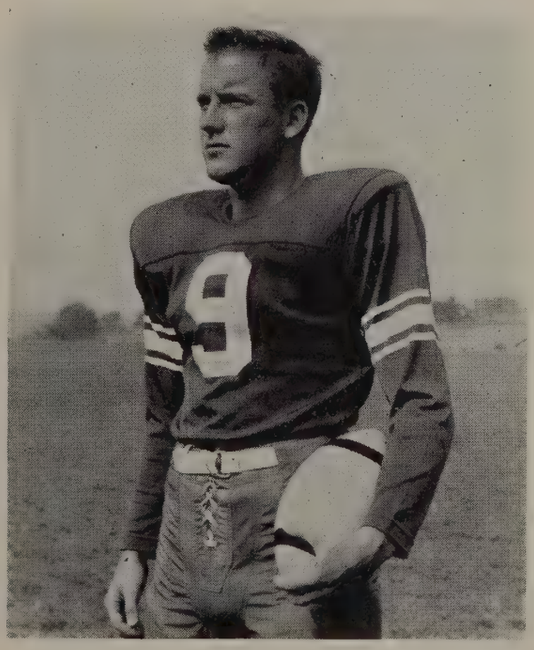

TOMMY GLASS, *Co-captain*

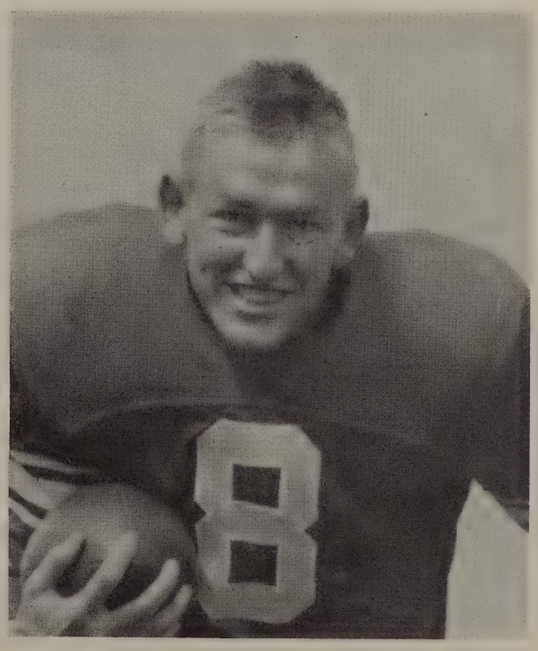

BOBBY WADE, *Co-captain*

GLASS		OPPONENTS
14	Mt. Vernon	0
14	Mt. St. Joseph	0
13	Newport News	21
0	Danville	13
20	St. Benedictine	0
14	Covington	0
29	Petersburg	6
12	Salem	6
52	Augusta M. A.	7
12	Roanoke	19
180		72

Supervision from a jeep!!

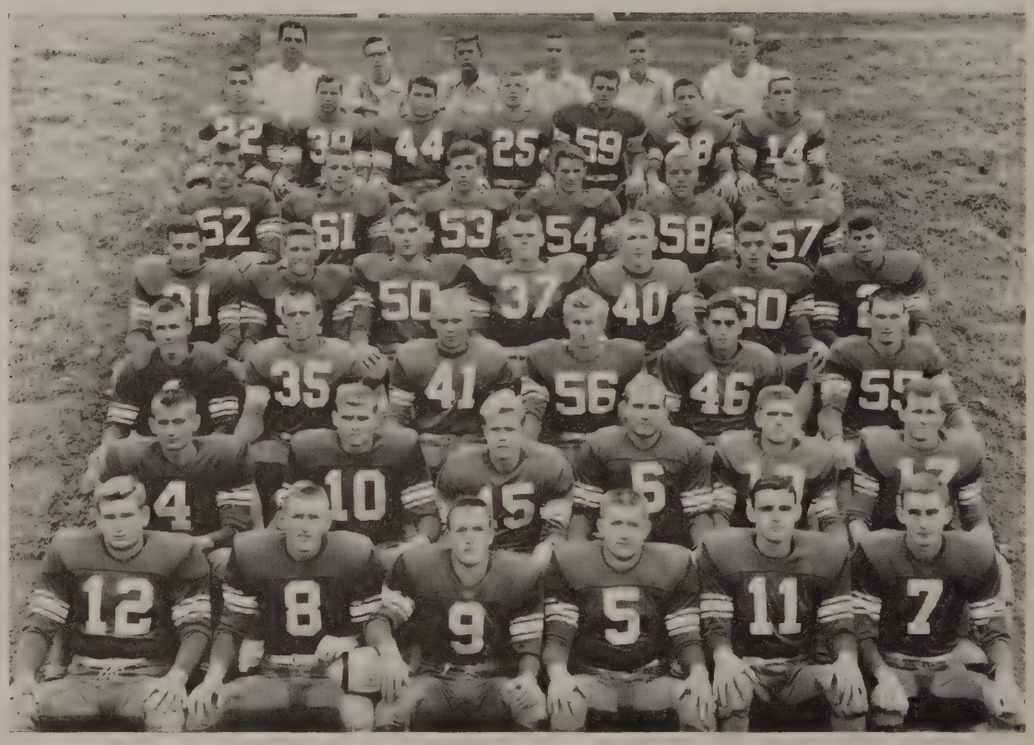

FRONT ROW (*left to right*): Musselman, Wade, Glass, Carwile, Gary, Smoot.
SECOND ROW: D. Blankenship, Keyser, Walker, Brooks, Vaughan, Spencer.
THIRD ROW: Driskill, Thornhill, E. Kidd, Carter, Geipel, White.
FOURTH ROW: Robertson, Gilliam, Banton, Farrar, Cash, Graveley, Keefer.
FIFTH ROW: Pugh, V. Mays, Wood, Moyer, Markham, A. G. Kidd.
SIXTH ROW: J. Mays, Watts, Miller, Huggins, Moore, Wright, T. Blankenship.
SEVENTH ROW: Coach Bradford, Managers: Bomar, Horner, Wright, Pate, Coach Bryan.

. . . team . . .

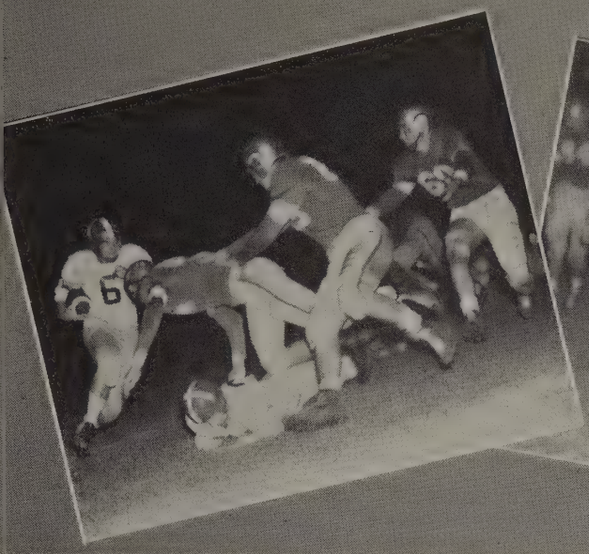

Brooks scoots around right end.

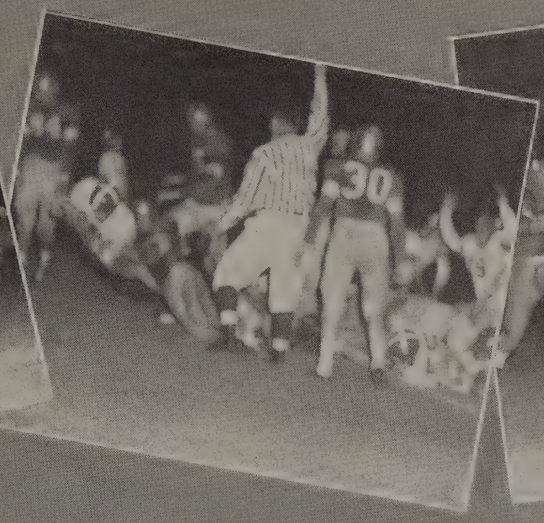

Dig Man!! for a score.

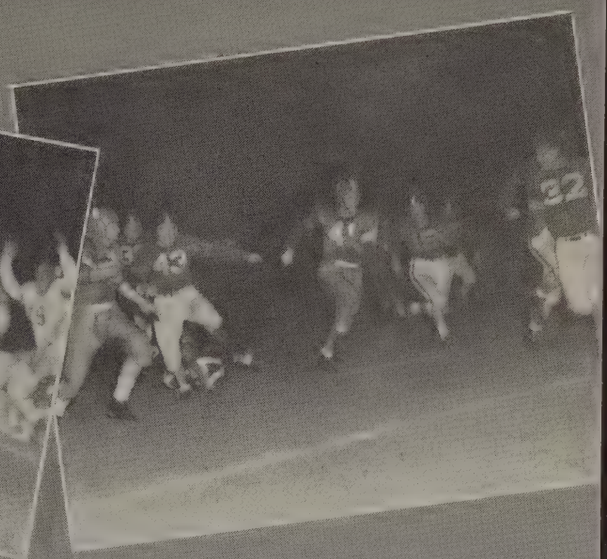

Go, Go, Go, Everybody!!

. . . Pep, Steam . . .

Give me only 3 yards more.

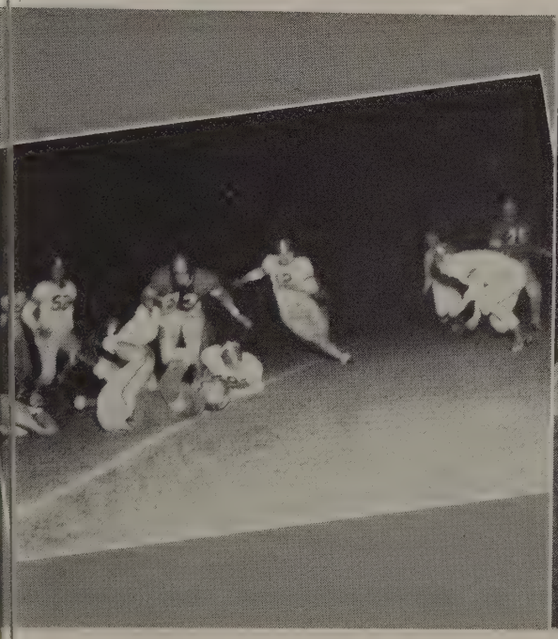

You gotta live it up a little, Doc.

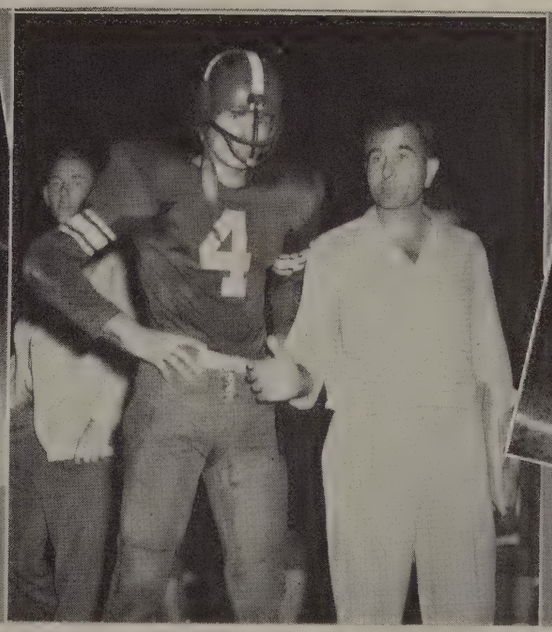

Rack up seven!!!

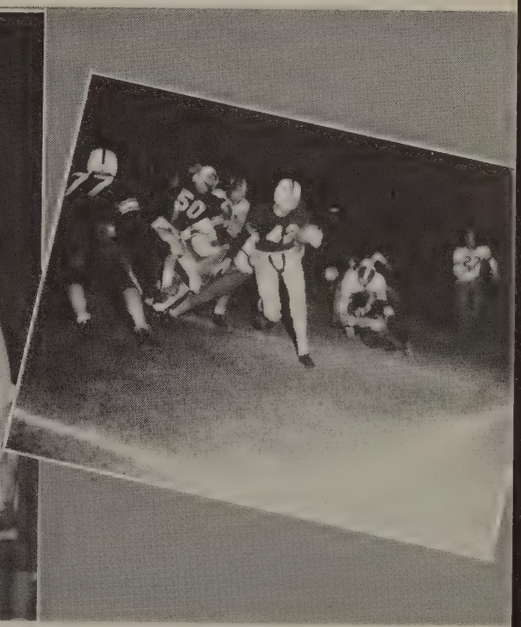

Clyde Brooks
TB
Jimmy "Moose" Smoot
LE
Preston Carwile
LG
Verne Keefer
FB
Doc Blankenship
C
Bertie Keyser
LT

Terry Blankenship
BB
George "Dago" Gary
RG
Kendall White
WB
Bill Musselman
RT
Glen Carter
FB
Emmett Kidd
RE

They run that others might walk. The Shrine game.

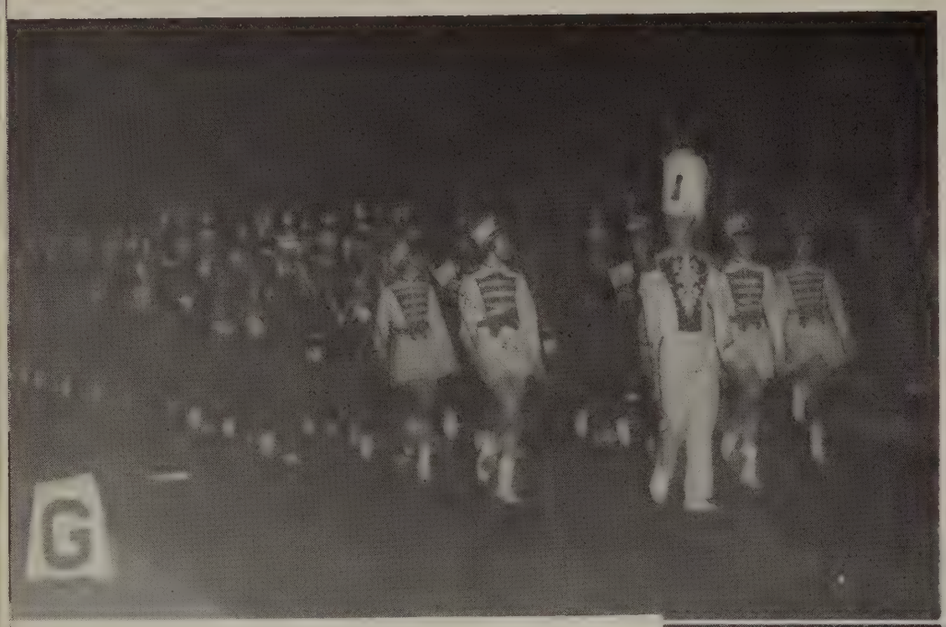

Our music makers.

The ole 97 paid us an official visit.

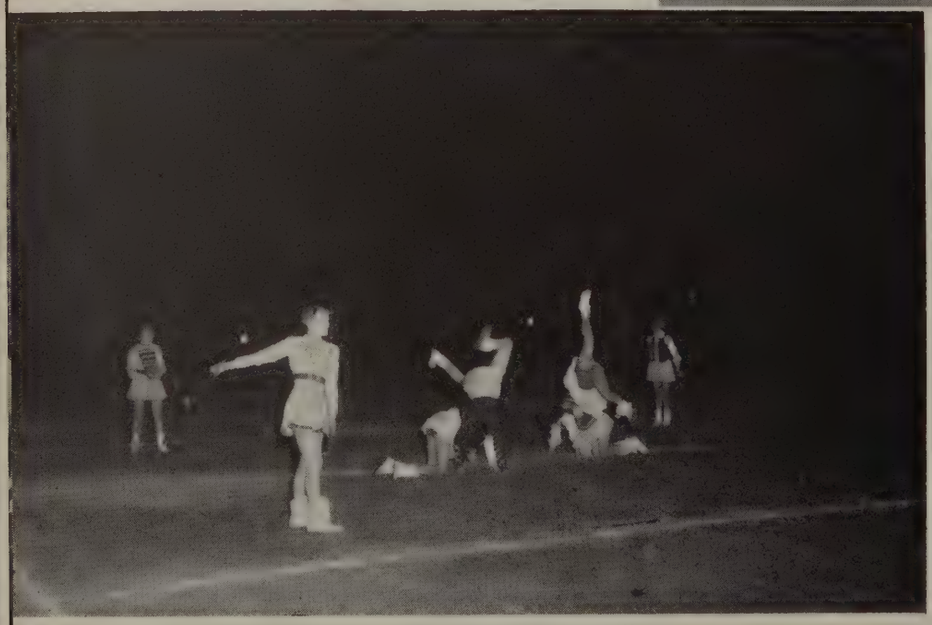

This is what you call graceful??

They're the best yet.

BABY HILLTOPPERS

SIXTH ROW (*left to right*): Coaches John Noechel, Earl Broome.
FIFTH ROW: A. Tinnell, B. Tennell, J. Withrow, R. Brooks, C. Sydnor, T. Peters.
FOURTH ROW: T. Hass, D. Pettyjohn, J. Mason, T. Griffen, K. Smith, R. Tony, M. Ebert.
THIRD ROW: N. Viar, R. Funai, J. Anderson, R. Hoffath, J. MacLeod, C. Jones, R. Robey, D. Blondino.
SECOND ROW: B. Flowers, E. Booth, P. Hundley, L. Allen, R. Hammers, J. Thomas, G. Doss.
FIRST ROW: C. Hardy, F. Whitten, N. George, co-captains; Don Williams, J. Feagens, J. Hopkins, B. Epling, J. Anderson.

This year the Glass Jayvees were a rough, hustling, talented, bunch of boys, full worthy to fill the starting berths on the 1954 Hilltop Varsity. Their 6 and 2 record was the best of any preceding J. V. eleven has ever aspired to achieve, and yet they did the unbelievable. Under the guidance of Coaches Broome and Noechel, the Baby Hilltop squad turned in a performance which did them and their school great honor. Although no captains were picked, they were led by Donny "Duck" Williams and John Feagens throughout the season. The whole student body is very proud of the way the boys handled themselves and played good ball in order to bring a good name to the school. We congratulate each and every boy on the squad and may you do as well on the Varsity next year.

JAYVEES		OPPONENTS
20	Presbyterian Home	0
7	Virginia School of the Deaf	19
21	Brookville	0
19	Wm. Fleming J. V.	0
33	Fleetwood	0
12	Altavista	0
12	Salem J. V.	0
0	Appomattox	25
124		44

Red Hot Racqueteers.

SCHEDULE FOR 1954

Roanoke	There — Here
Danville	There — Here
Lynchburg College	There — Here

TENNIS

This year's tennis team has the chance to use and enjoy for the first time, courts at the new high school. They have 10 in all to use for practice and meets. On opening day of practice, 31 boys signed up to try out. Coach Bryan said he was pleased to see so many boys interested in tennis. Delayed by work on the courts, practice started on March 21, with A. Thornhill, B. Tinnell, D. Woodall, J. Withrow, M. Ebert back from last year. The first eight men were picked by the system of having challenge matches. Due to the fact that only three other Western District Schools have teams, the season was rounded out with Lynchburg College.

BACK ROW: *Left to Right*: D. Royer, J. Spencer, B. Johnson, R. Pettyjohn, R. Hammers, N. Viar, D. Green, T. Hapgood, B. Walker, S. Zimmerman, H. Moore, J. S. Hotchkiss.
FIRST ROW: T. Blankenship, B. Tinnell, A. Thornhill, J. Withrow, M. Ebert, R. Toney, D. Woodall, B. Riley.

Our hot shot runners.

LEFT TO RIGHT: D. Blankenship, V. Bell, V. Keefer, N. Burton, K. White, J. MacLeod.

The Mile-relay team is pictured above. J. McCleod, a good 220 man, and Kendall White, last year's mile runner, are expected to help keep the mile-relay team up on top of the winning list.

SCHEDULE FOR 1954

April	3—Hargrave	Home
	10—Lane	There
	16—Salem	Home
	23—Thomas Jefferson	There
	30—William Flemming	There
May	7—Western Meet	Home
	14-15—State Meet	

A speedy track team . . .

. . . that beats the clock.

1954 TRACK

The Hilltopper Harriers began practice on March 1st of this year on their new track and field. They will have an ideal place to hold their meets with a good fast track and places to have shot put and discus. With seven meets on the card, they will rely on returning lettermen K. White and Noland Burton to act and serve as their captains.

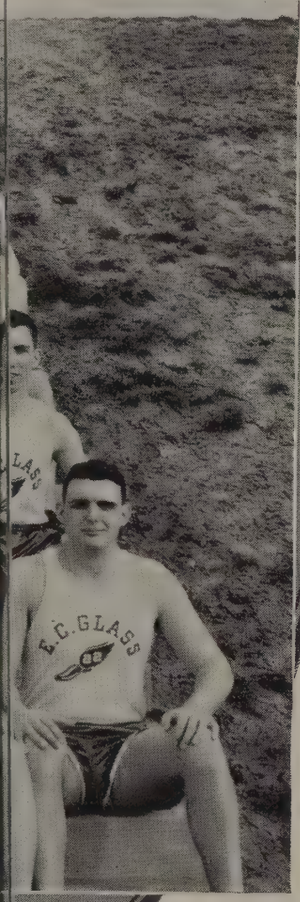

SEVENTH ROW: K. Smith, F. Bomar, J. Horner, Coach Noechel, V. Bradford, F. Mays, S. Pate, P. Hundley.

SIXTH ROW: H. Franklin, J. Alexander, R. Roby, B. Epling, D. Pettyjohn, M. Guggenheimer.

FIFTH ROW: R. Ballard, B. Feagens, D. Pugh, T. Hass, J. Feagens, B. Smith, N. George.

FOURTH ROW: J. Moore, F. Helsabeck, P. Roach, M. Wichard, V. Keefer, J. MacLeod.

THIRD ROW: J. Mays, D. Blondino, S. Williams, J. Hopkins, A. Cash, B. Bohon.

SECOND ROW: E. Kidd, T. Huggins, B. Musselman, B. Driskill, W. Gilliam, B. Flowers.

FIRST ROW: V. Bell, D. Blankenship, C. Brooks, N. Burton, K. White, C. W. Farrar, G. Gary.

Other returning lettermen are Clyde Brooks, dash man, Doc Blankenship, high jumper and hurdles, and Willie Gilliam, pole vault. Others who will see action are: Troy Huggins, Vern Keefer, Bob Flowers, John MacLeod, high point getter, C. W. Farrar, George Gary, Victor Bell and Hugh Moore.

Concerning this year's team, Coach Bradford stated "we ought to do pretty well, certainly better than last year's squad."

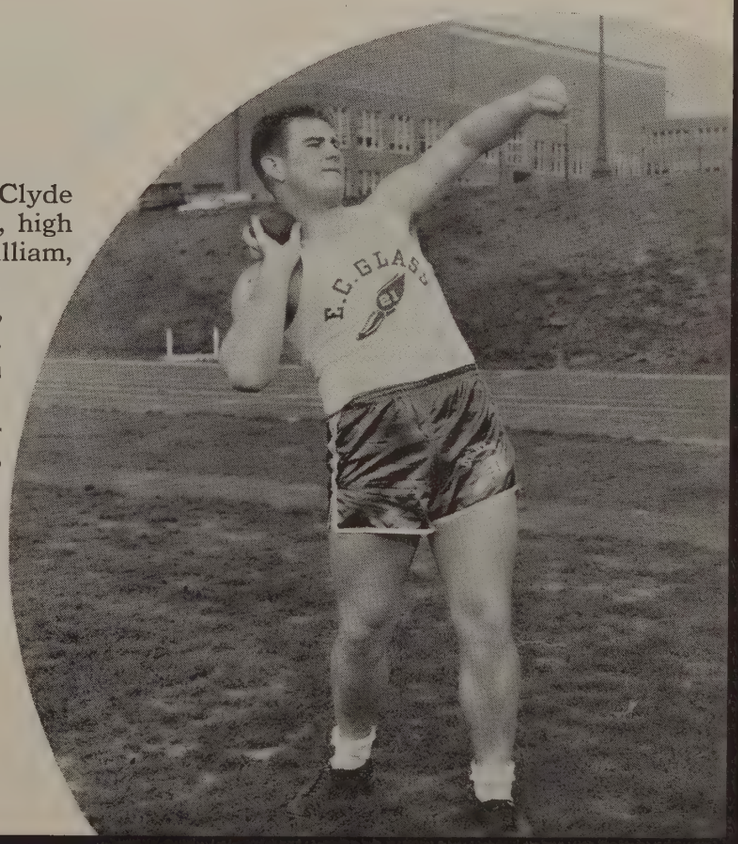

Our hot-shot team . . .

Coach Jimmie Bryan

"Last year the team was great in victory, this year they were even greater in defeat." These were the words of Coach Jimmie Bryan as he praised his 1953-'54 basketball team.

With hold-overs Wistar Nelligan, Kendall White, Terry Blankenship, Arnold Thornhill, and Tom McCraw from last year's squad, the Hilltoppers presented the new high school gym with a clean sweep of their home games, while gaining a season record of 19 wins and 1 defeat.

They opened the season with a double win at home by out-scoring William Fleming 44-36 and drubbing Halifax County the following night by a 67-44 margin.

Taking to the road they traveled to their old rivals, Thomas Jefferson of Richmond, and kept their slate clean with a 57-55 triumph.

At Portsmouth the Bryanmen showed poor form but succeeded in out-pointing their opponents. The final score, 47-38.

In their first western district game, the big five played a rat-race game and smothered the Cougars of Covington by a 46-26 score.

Once more on the home court, the Hilltoppers surged past a hapless Salem quintet 63-38 as Kendall White dunked 19 tallys.

For the first time in the season they had to overcome a four point deficit in the fourth quarter, before they eked out a 53-48 win over St. Benedictine of Richmond.

Then came disaster!! With the defense falling apart in the third quarter and Danville's well-rounded team scored ten points in succession, the Glass cagers returned home with heads hanging from a 52-38 defeat.

St. Benedictine and Roanoke were the next two teams on the list to bow before the Hilltoppers, with scores of 60-39 and 55-45 respectively.

The next weekend they traveled to the Capitol City and edged past John Marshall 46-45 on a foul shot by Arnold. They romped over Hopewell's Blue Devils 71-42.

The Big Blue took both Salem and Craddock in their stride as they went on to win 58-38 and 70-45, boosting their record to 13 wins and 1 loss.

Next came the big Danville freeze. A calm Kendall White sank a two-handed push shot with 3 seconds remaining to give the Hilltoppers a 28-27 win, thus revenging their once defeaters.

Hopewell, Roanoke, and Teejay were next on the list to be caught in the Bryanmen's whirlpool of victories. Hopewell faded 78-61; the Magicians Magic was powerless and were served a 61-51 set back; T. J., without big Edgar Beard, was sucked under a 60-42 onslaught.

Ending the season at home the Hilltop five paved their way to the State Tournament with a 56-39 triumph over Covington and a 70-46 win over Portsmouth.

Captain Wistar Nelligan

. . . Western District Champs, State Runners-up.

Tournament time again!! Coach Bryan and his boys, defending State Champs, journeyed to Arlington to meet Cicil Wright and Company in the first round. Paced by Arnold Thornhill who racked up 22 points, the Lynchburgers showed great form and ability in beating Newport News 63-50.

Washington and Lee of Arlington was the next to falter, and the defending Titliest stormed ahead to win 48-34. White and Nelligan were high for the night with 15 points each.

Meeting the Justices in the last game, the Big Five fought uphill all the way, doggedly trying to retake the coveted crown. But the Jayem was not to be beaten and sent the home team home with a 49-45 set back.

GLASS		OPPONENTS
44	Wm. Fleming	36
67	Halifax County	44
57	Thomas Jefferson	55
47	Portsmouth	38
42	Covington	26
63	Salem	38
53	Benedictine	48
38	Danville	52
60	Benedictine	39
55	Roanoke	45
46	John Marshall	45
71	Hopewell	45
58	Salem	38
70	Craddock	45
28	Danville	27
78	Hopewell	61
61	Roanoke	51
60	Thomas Jefferson	42
56	Covington	39
70	Portsmouth	46
63	Newport News (Tournament)	50
48	Arlington (Tournament)	34
45	John Marshall (Tournament)	49

THIRD ROW: *Left to right,* R. Wright, D. Williams, J. Withrow, M. Ebert, E. Haynesworth, H. Morgan, H Childress.

SECOND ROW: C. Moseley, H. W. Roark, J. Mays, C. W. Mathews, E. Kidd, Coach J. Bryan.

FIRST ROW: G. Gary, T. McCraw, A. Thornhill, W. Nelligan, K. White, T. Blankenship.

Wistar Nelligan
Kendall White
Tom McCraw
Arnold Thornhill
Terry Blankenship

Hubert Morgan
Chuck Moseley
Jimmy Mays
H. W. Roark
Emmett Kidd
George Gary

THIRD ROW: *Left to right,* Coach J. Noechel, J. Mason, C. Sydnor, J. Moon, N. Viar, C. Blanton, H. Green.
SECOND ROW: H. Wrench, B. Riley, P. Tant, S. Hendricks, T. Heller, J. Hopkins.
FIRST ROW: J. D. Allen, F. V. Martin, P. Tuck, D. Blondino, J. Stinnett.

We had a terrific J. V. Team . . .

This year's junior varsity team was probably composed of the youngest bunch of boys ever to play basketball for the J. V. team in the history of E. C. Glass High School. Nevertheless, they showed up as good if not better than any of the past teams. With a record of 10 wins and 4 losses they had something to be proud of. They only lost to Richmond and Roanoke twice, but not until after they put up a good fight. Coach Johnny Noechel had no first team but started the boys whom he thought could handle the opponents the best. Some of the outstanding members of the team were: John Stinnett, David Blondino; Preston Tuck; Vernell Martin and J. D. Allen.

COACH JOHNNY NOECHEL

SCHEDULE FOR 1954

GLASS J. V.		OPPONENT
39	Halifax County	26
29	Thos. Jefferson	47
61	Covington	17
42	Salem	23
49	Danville	32
38	Roanoke	57
46	Brookville	37
41	Salem	35
50	Brookville	29
32	Danville	23
77	Hopewell	25
23	Roanoke	35
35	Thos. Jefferson	37
56	Covington	26

. . . what a gang our freshmen were.

This year marks the first time that a freshman basketball team has been organized at the high school. It is composed of boys from the eighth and ninth grades. Since the J. V. team played before the Varsity, the freshmen played in the afternoon. Led by Coach Earl Broome, they went through the season like a bunch of professionals. They played teams such as Appomattox, Hargrave B team, Altavista, and so on. During the season, the little Hilltoppers showed great form and ability to win tough games. They never let down when they got far behind in the game.

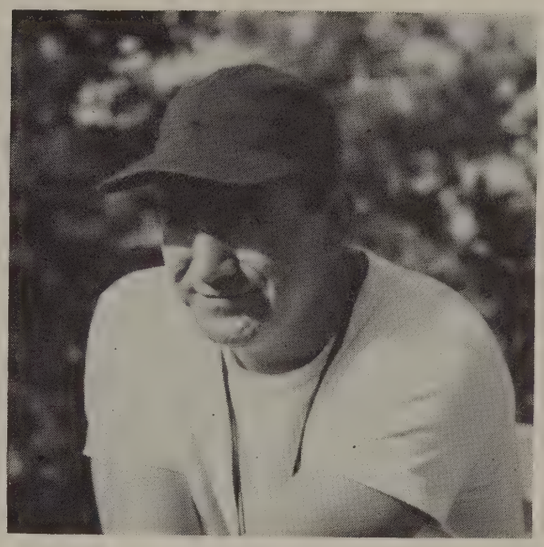

. Coach Broome

Back Row: *Left to right,* Coach E. Broome, W. Hoskins, W. Campbell.
Second Row: R. Wood, D. Petty, R. Dickerson, W. Cooke, D. Scott.
First Row: P. Schley, D. Staples, D. Roberson, S. Thomas, T. Burton.

Crazy mixed up shots.

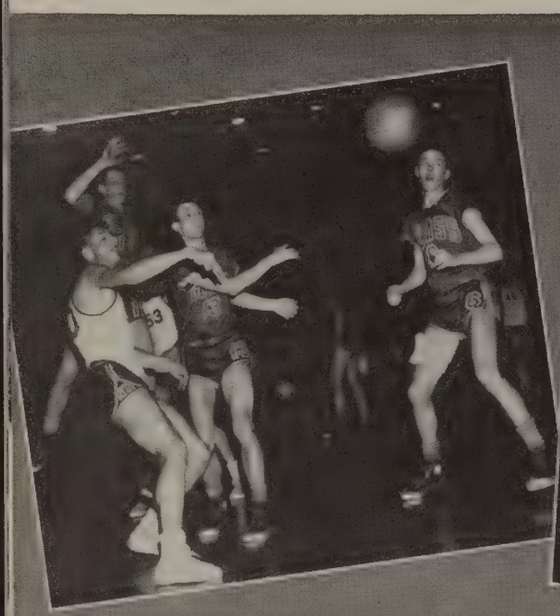

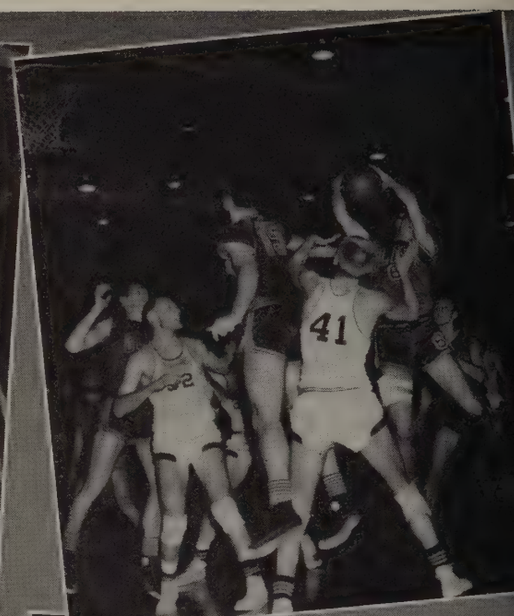

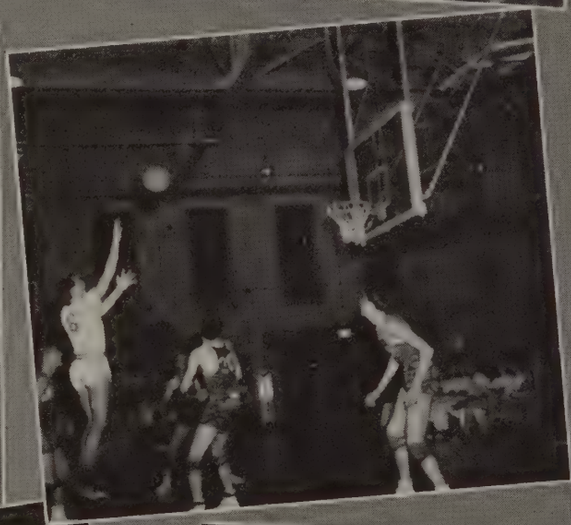

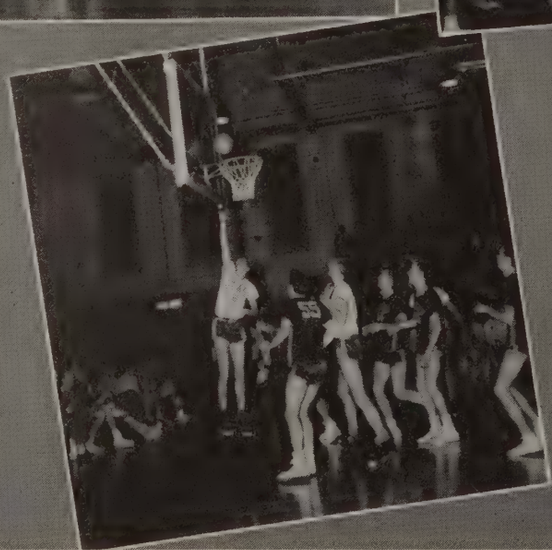

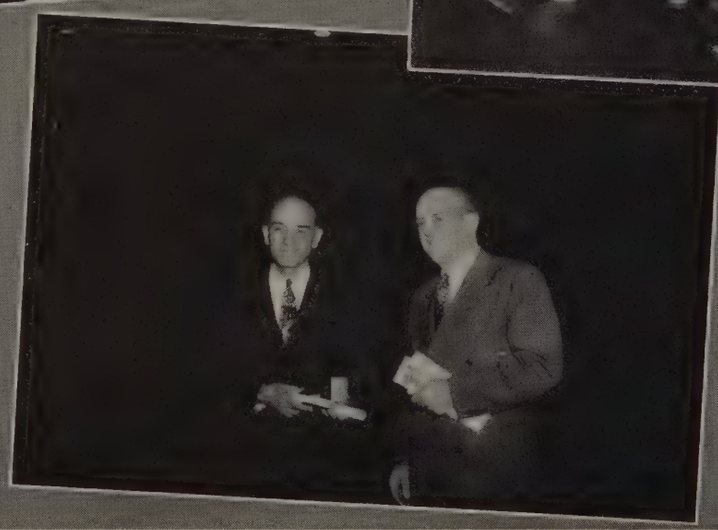

1. Let's go Babe.
2. Rack up two, Wiss.
3. Fight, Chub, Fight.
4. Dago makes two.
5. Will he make it??
6. Where you all going, Huh?
7. Increasing our lead.
8. Dedication of new gym.

BACK ROW: D. Burns, A. Ragland, E. Grady, J. Bowman, H. Geipel, J. Champagne, M. Berger, S. Lankford, P. Holloran, B. Richardson, A. Wood.
FRONT ROW: D. Dean, Vice-President; M. Wade, Treasurer; G. Hardesty, President; J. Wright, Secretary; T. Blinov, J. Muir, M. Bowman, G. Worley, L. Marsh, B. Keyser.

They keep us slim.

GIRLS' ATHLETIC ASSOCIATION

Along with our new school, there came new organizations. One of these was the Girls' Athletic Association, which was organized by the gym teachers.

An elected representative from each gym class was present at the meetings where planned schedules were worked out for different activities throughout the year.

Speedball, a new sport to Glass High girls, was really underway in the fall. After learning the techniques in gym class, the girls played in the tournament after school.

Those Square Dances even made the stage American Education Week when they were presented to the parents and other visitors.

Of course, Glass is known over the state for its basketball genius and to help support our title, the girls had a tournament, too. The gym teachers chose a team to play Lynchburg College one day after school.

Did anyone see any flying angels? Well, if you did—it was only a member of the tumbling team which was also sponsored by the G. A. A.

Then came Spring—up went the volleyball nets, out came the tennis rackets, softballs and bats; last but not least, came those blue zoo suits which were the fad in gym class this year.

The climax of a full year for the G. A. A. was when they were hostesses for Play Day Saturday, May 15. The schools of surrounding areas were invited to Glass for a day of fun and experience. The day planned from 9:00-4:00 consisted of volleyball, softball, tennis, square dancing, and getting acquainted with each other. Everyone brought a packed lunch, soft drinks were sold at school; and the girls all sat on the lawn, eating and jabbering, and just having plain fun. Afterwards, everyone settled down to watch some excellent demonstrations on dancing and tumbling. At 4:00 the day was called to an end.

It was a full year of fun and brand new experience for us, wasn't it, Girls?

BACK ROW: E. M. Minix, K. Sydnor, D. Davidson, L. Sydnor, E. Barksdale, A. Gerhardt. MIDDLE ROW: S. Crist, A. Costan, M. Padgett, D. Coates, J. Morris, S. Martin. FIRST ROW: J. Groseclose, S. Creasy, M. E. Berger.

Tops in shots.

GIRLS' BASKETBALL TEAM

As basketball time rolled around this year, there was a new spirit of vitality present. Who was going to miss a chance to dribble down the shining, new floor?

Each girl strived to do better than the next one, because she knew that there were only a limited number of girls who would be able to represent their grade. Two leagues, the junior league composed of the eighth and ninth year girls, and the senior league composed of the tenth, eleventh, and twelfth grades, were the only leagues to which a girl could be qualified. At the end of the season, each team had been chosen and the lucky girls finished the year with an exciting tournament, and an excellent record.

BACK ROW: M. Bowman, P. Thomas, J. Muir, S. Gowin, S. Witt, B. Jennings. FRONT ROW: M. J. Daniel, L. Kessner, S. Sims, Captain, M. G. Coffey, F. Shorter.

BACK ROW: M. Dunnavant, P. Maxey, N. Bailey, C. Eldridge, A. Hubbard, C. Curd, P. Brandon, L. Witt.
FRONT ROW: E. Childress, M. Mitchell, J. Mays, B. Pleasants, Captain; J. Wright, P. Carter, G. Davis.

New school, new sports . . .

SOCCER

New grounds, new sports, and one of the most popular was soccer. Soccer is a game played to help create the skills for the more advanced speedball player. There were two leagues, the beginners 8th grade, and the more advanced 11th grades. During the early fall these girls took advantage of the weather and raced up and down the field in quest of the soccer ball. The leagues finished a successful season with nothing worse than a headache. You use your head in this game!

SPEEDBALL

"Ouch! You scratched me!" "That's nothing, I'm bleeding to death where you bit my arm!" "Now girls, let's have the kickoff again and see if one of your teams can't use a little team work and score."

So, another speedball game gets under way with shouts and screams and loads of fun. All fall the girls played this new and exciting game and it even attained such popularity that a tournament was played to climax a grand season.

BACK ROW: P. Coates, C. Sandidge, S. Badgett, M. Hunt, B. Keyser, M. Stokes, M. Fulton, B. Wilkerson, F. Tyree.
FRONT ROW: B. Johnson, J. May, B. Mason, J. Dalton, G. Bridges, B. Macleod.

HELEN CASPER AND DELORES BURNS
Co-Head Cheerleaders

Let's give a big yell . . .

BACK ROW: M. Dameron, S. Creasy, D. Coates, C. Dunn, A. Wood, P. Riley, B. Wilburn.
FRONT ROW: M. S. Pollard, H. Casper, D. Burns, M. Shotwell, B. Macleod.

Margaret Dameron
Mary Spence Pollard

Martha Shotwell
Betsy MacLeod

Ann Wood
Carolyn Dunn

. . . and that's what they did.

Shirley Creasy
Dinny Coates

Barbara Wilburn
Pat Riley

Helen Casper
Delores Burns

Gym Gnaps

1. In for 2, hopes Margaret Trent.
2. Look out below.
3. Let's warm up with those "crazy" jumping-jacks.
4. Don't push, there's plenty of water.

FEATURES

Look! Our new school was in Sunday's Lynchburg News.

That's E. C. Glass . . .

1—Governor Battle dedicates our school.

2—The new infirmary is so-o comfy.

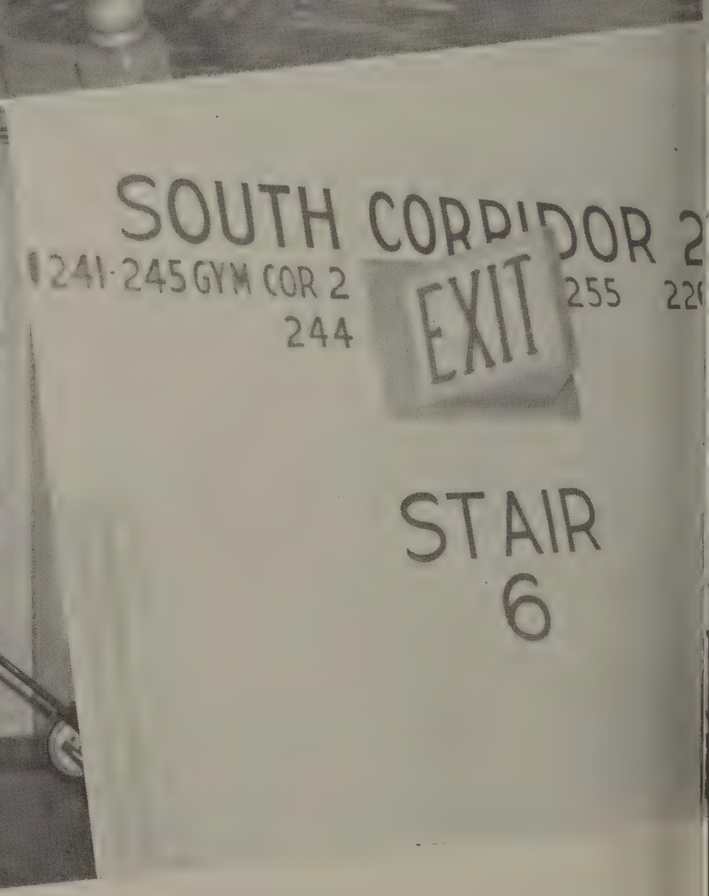

3—Phillip Vassar and Otis Simms are making use of the convenient lockers.

4—No grass grows in these halls.

5—With these clear markings we never get lost.

. . . our gorgeous new building . . .

1—Our parents also enjoy the library.

2—No longer do we trouble our neighbors for the correct time.

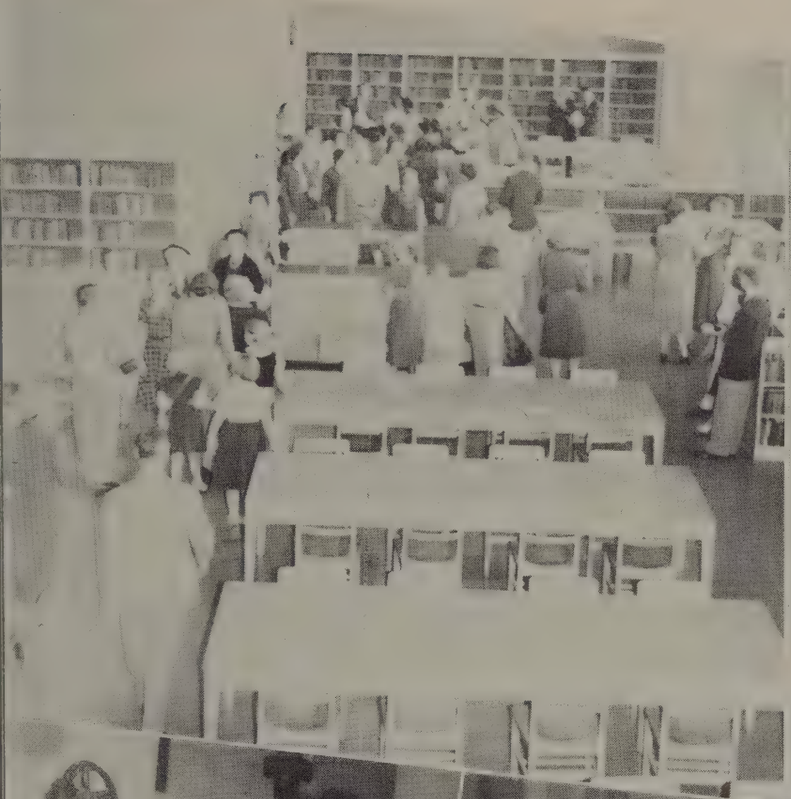

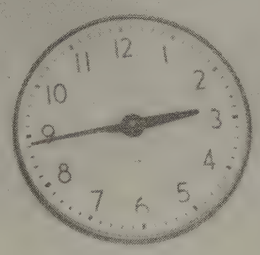

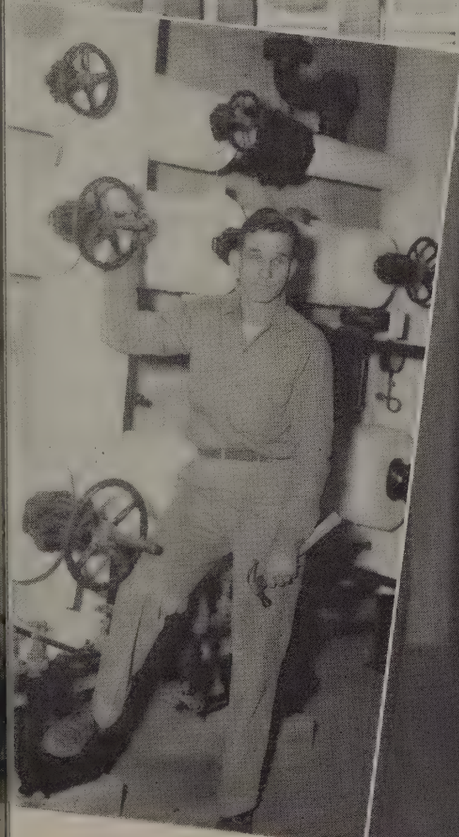

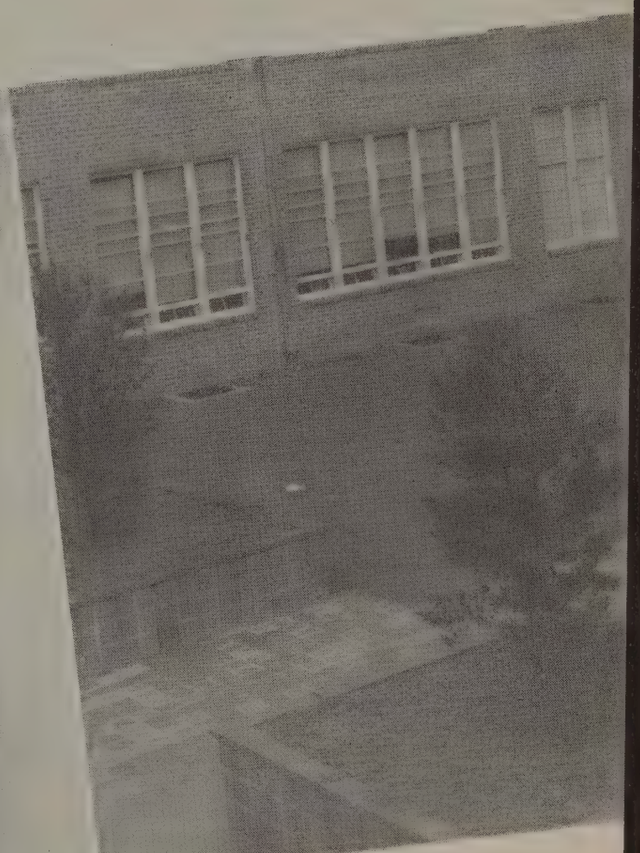

3—Mr. Cheatham is controlling the heat in the boiler room.

4—In case of fire!!!

5—Our courts provide an attractive atmosphere.

. . . a dream in reality.

1—A telephone that can be used by everyone.

2—The cafeteria reminds us of home.

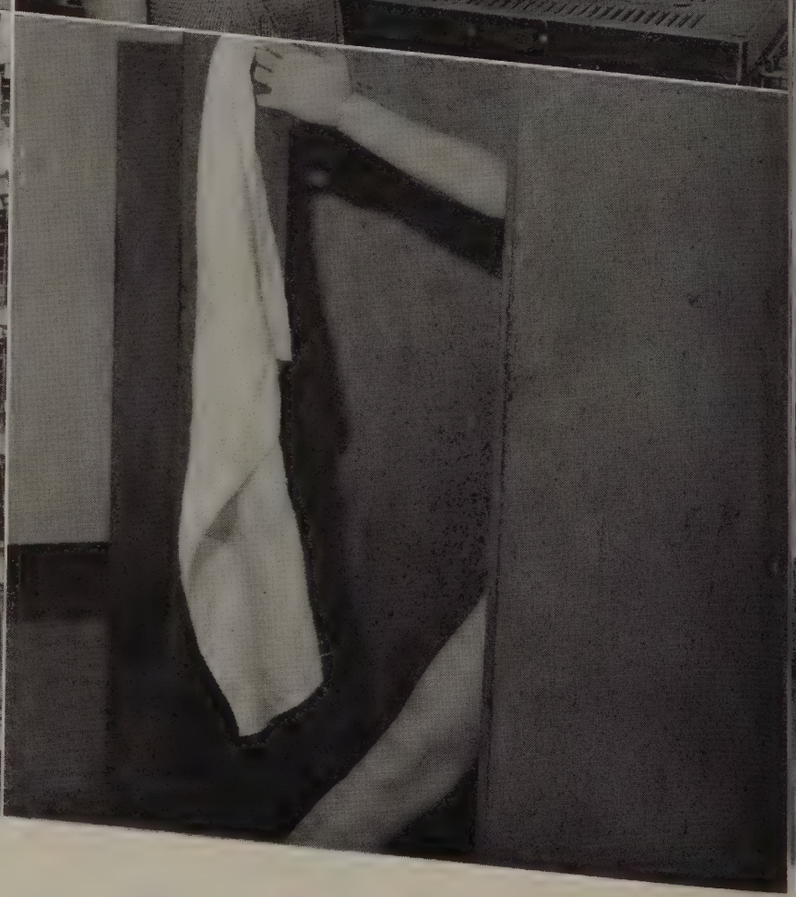

3—These baskets are a far cry from those old cubby holes.

4—"This is the way we wash ourselves!"

Our sparkling side.

1—Jean Groseclose and Kay Ballagh, our faithful Hi-Times distributors.

2—The "Hop" (needs no explanation!)

3—The Eighth grade takes time out for tea in the Home-Economics department.

4—Miss Payne's sixth group English class studying the "Odyssey."

The little never-to-be-forgotten things . . .

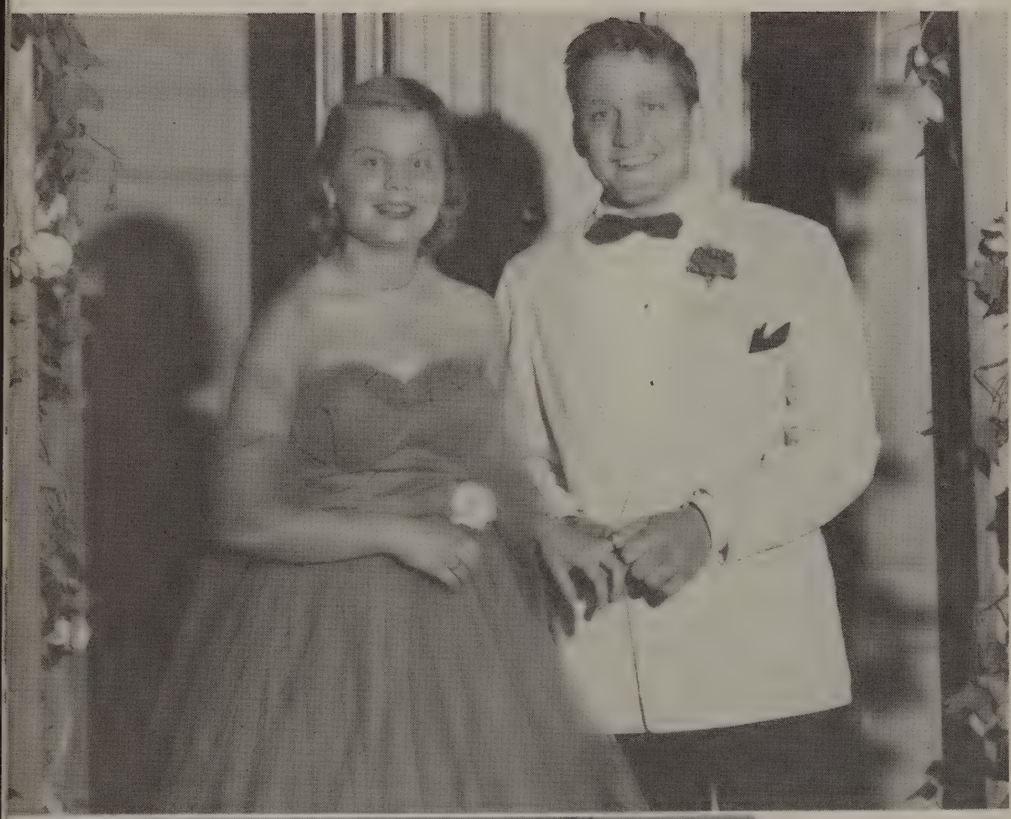

TOP LEFT: Barbara Wilburn and Richard Payne are having fun at the Junior-Senior Ring Dance.

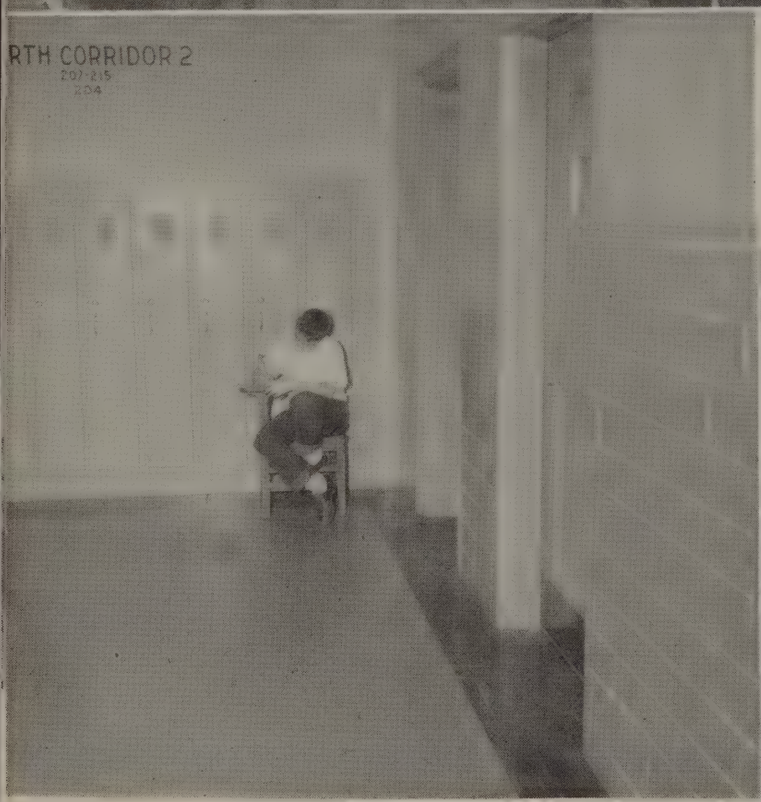

CENTER LEFT: Michael Miller doing a little "out-of-the-room" studying.

RIGHT: The CREST staff is caught loafing as they read the *High Times*.

. . . that meant so much to us.

TOP AND CENTER RIGHT: Everyone enjoys looking at the D. E. and Student Council displays.

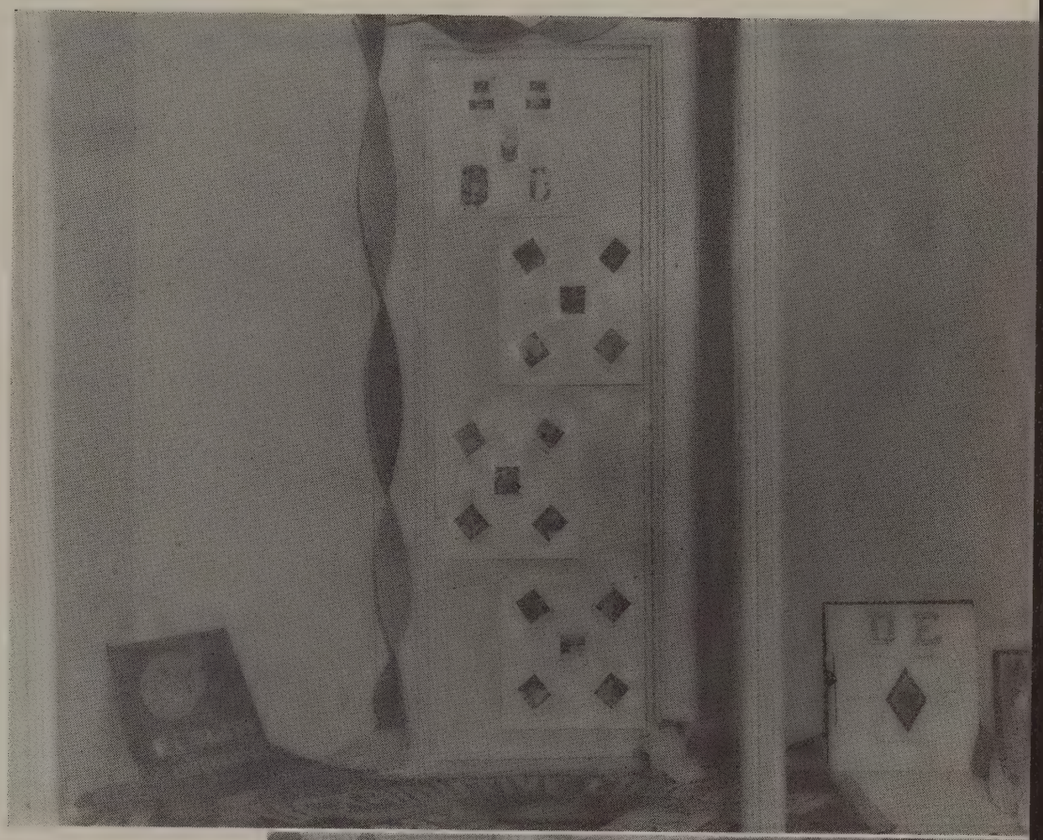

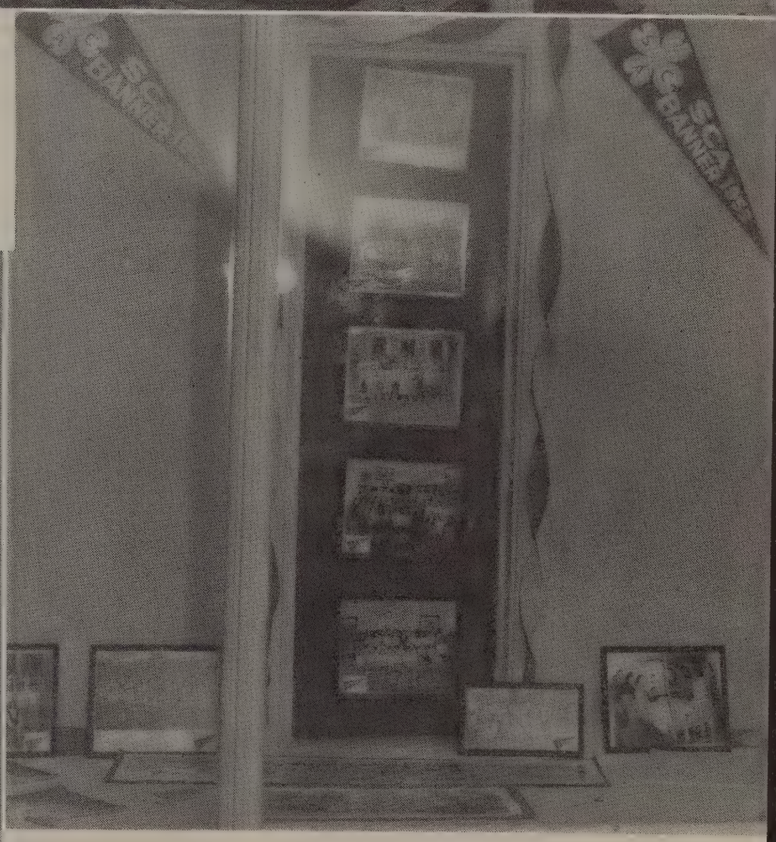

LEFT: Vincent Desmond and Dana Davidson in "What A Life!"

We're proud of them . . .

LEFT: Estill Barksdale, Mary Lou Rae and Ginny Hardesty receiving first, second and third prizes in the Real Estate Essay Contest from Mr. Charles Ledingham.

RIGHT: Ronnie Hammers receives his football award from Coach Noechel.

. . . for the good works they did . . .

RIGHT: Barbara Kotz receives the first prize for selling the most tickets to the Shrine football game.

RIGHT: Louise Kerfoot won the Good Citizenship Award.

. . . and the awards they received.

FLASH ! ! *FLASH ! !*

Second Semester Honors

1. DORSEY DAVIDSON—four-fold rating National Honor Society.
2. JOHN BELL—I. O. O. F. U. N. Youth Pilgrimage.
3. GLORIA LUCADO—first prize in the "Civic Pride" Essay Contest.
4. ROBERT WRIGHT—second prize in the Lynchburg Advertising Essay Contest.
5. WISTAR NELLIGAN—captain of the 1953-'54 All-State Basketball Team.
6. ALVIN CASH—poem accepted by the National High School Poetry Association.
7. JOHN MACLEOD—broke the track record set in 1931 in the 220.
8. WADIH PHARAON, NANCY RORABAUGH, and MARY DEE HAYWOOD win Lynchburg Art Center for outstanding merit.
9. BOB JONES—makes 91 on Spanish I in Modern Language Tournament.

All-State Chorus

KAY CAWTHORNE
MARILYN MYERS
VIRGINIA LANGEL
OWEN BRODIE
REX WHITMER

All-State Band

OWEN BRODIE—Clarinet
BOBBY HELSABECK—French horn
FRED HELSABECK—Baritone horn
JULIAN PREBLE—drums
CHARLEE VAN CLEVE—flute
KENNETH CRANK—bass clarinet

All-State Orchestra

ANN JETER—violin
PATSY ANDERSON—violin
PATRICIA JAMISON—violin
FAYE SHORTER—viola
SUE MARTIN—violin

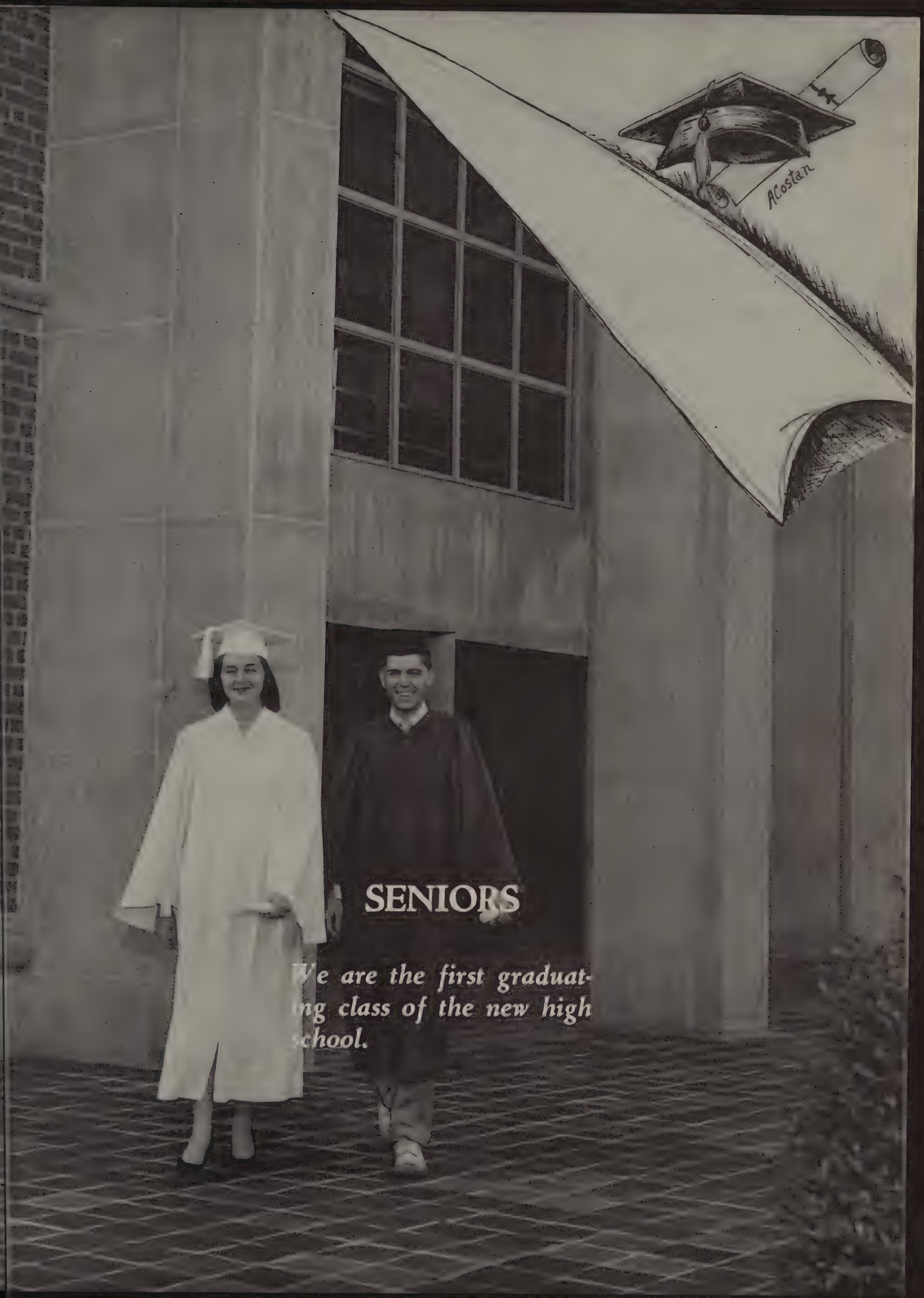

SENIORS

We are the first graduating class of the new high school.

FOURTH ROW: R. Thomas, H. Childress, J. Hughes, O. Brodie, R. Whitmer, K. Hamilton, T. Banton, J. Maddox, H. Hansen, B. King, B. McDaniel. THIRD ROW: Mr. McCue, R. Wright, C. Geipel, J. Groseclose, C. Quinn, L. Sydnor, M. E. Berger, K. Sydnor, J. Champagne, D. Davidson. SECOND ROW: C. Wolfe, L. Kerfoot, E. Barksdale, C. Dunn, P. Doss, L. Davis, M. K. Anderson, C. Reid, M. Shotwell, Mrs. Wallace. FIRST ROW: M. Dameron, S. Creasy, B. Wilkerson, K. Carwile, D. Dodd, V. Withrow, G. Hardesty, J. Preble, H. Smoot.

They made records . . .

NATIONAL HONOR SOCIETY

The highest honor that can come to a senior is being elected to the National Honor Society.

This year thirty-eight new members were elected whose names were announced at the assembly on April 13. Members of last year's group talked on the major points, character, scholarship, leadership, and service, necessary for election into the society. President Anne Gary Pannell of Sweet Briar College addressed the newly pledged. Climaxing the program were music selections by the Girls' Glee Club.

From his Freshman year through his Senior year, the "real student" sets the National Honor Society as a goal in high school and strives to attain an outstanding record in character, scholarship, leadership and service.

The National Honor Society Pledge repeated by each member at initiation is:

"I pledge myself to uphold
The high purpose of this society
To which I have been elected
Striving in every way
By work and by deed
To make its ideals
The ideals of my school
And of my life."

A student is secretly elected by the faculty to the National Honor Society during his senior year. A senior's character, scholarship, leadership and service to his school are taken into consideration.

. . . as their last year took shape.

SENIOR COUNCIL

The Senior Council, the governing body of the Senior Class, has been busy this year planning a glorious year for the first graduating class of the new high school. This body is under Miss Cox's supervision and is composed of representatives from all senior home rooms.

After class elections in the fall the council undertook the selling of E. C. Glass sweaters as a money-making project.

Great plans for a terrific Senior Day were formulated by the council and they took the lead in carrying out these plans making their Senior Day one to be commended.

The collecting of the Senior Budget was a difficult task which faced the council. However, with perseverance they accomplished this task.

During the mid-term break the Seniors had their much anticipated Senior Banquet and Dance which was the result of hours of faithful work and much thought and disagreement by the members of the council.

The coming of Spring and the new semester brought many important decisions concerning graduation before the council. Among these decisions were the choosing of caps and gowns, the selecting of graduation announcements, and deciding on an effective program for graduation. Plans for graduation exercises and the dance following graduation were made.

The Senior Council has had great responsibilities and a big task. However, by much effort and contemplation and with Miss Cox's assistance it has planned a successful year for the first graduating seniors of the new E. C. Glass High School, the class of 1954.

BACK ROW: P. Doss. FOURTH ROW: S. Gilliam, P. Strickland, P. Cooper. THIRD ROW: K. Hamilton, D. Dodd. SECOND ROW: C. Geipel, M. Dameron, D. Wright, T. Martin, H. Moore. FIRST ROW: L. Kerfoot, B. Jones, B. McDaniel, E. Barksdale, N. Ferguson, C. Reid.

Queen Charlotte Wolfe and King Sonny Phillips reign on Senior Day.

On their day . . .

Some of the Seniors are decorating for the big occasion.

They really lived it up that day!

. . . the seniors took over . . .

1. The winning senior homeroom, 143, was decorated as a Hall of Fame. 2. "This is the life!" exclaimed Mickey Brooks as he crunched candy in class and as Seabron Adamee slept on Senior Day. 3. "Roll that peanut to the end of the corridor," demanded some Seniors of a poor, befuddled underclassman. 4. The lowly underclassmen had to bow to the Seniors. 5. "A Stranger in Paradise" was the theme of a wonderful Senior Dance which followed the banquet. 6. "Eat, drink and be merry," was the thought in the Seniors' mind when they celebrated the end of mid-term exams with the Senior Banquet.

. . . and made possible . . .

SENIOR CLASS OFFICERS

Under Miss Cox's leadership the Senior Class officers with the help of the Senior Council have planned and made possible an outstanding year for our Seniors.

Class president, Bobby McDaniel, although serving his first year as a class officer, has worked diligently and led the Seniors through a year never to be forgotten.

As their vice-president the Seniors chose Estill Barksdale who has really been a conscientious worker and an outstanding leader. She formerly served as class president in her Sophomore year.

Nancy Jo Ferguson, also a "first officer," proved to be a reliable and competent secretary. She has undertaken the leadership of many Senior activities.

Carolyn Reid serving her second year as treasurer has accepted her job seriously and has really been made money-minded by all the many problems which have arisen. However, she pulled the Seniors through financially.

Miss Cox has led us "ad astra per aspera."

BACK ROW: N. Fergurson, *Secretary;* E. Barksdale, *Vice-President;* C. Reid, *Treasurer.*
FRONT ROW: B. McDaniel, *President;* Miss Cox, *Sponsor.*

an outstanding year . . .

Adamee, Seabron Anderson

Anderson, Mary Kathryn

Arnold, H. Elaine

Ashwell, Aaron G., Jr.

Astroth, Frank S., Jr.

Ballagh, Eleanor Kay

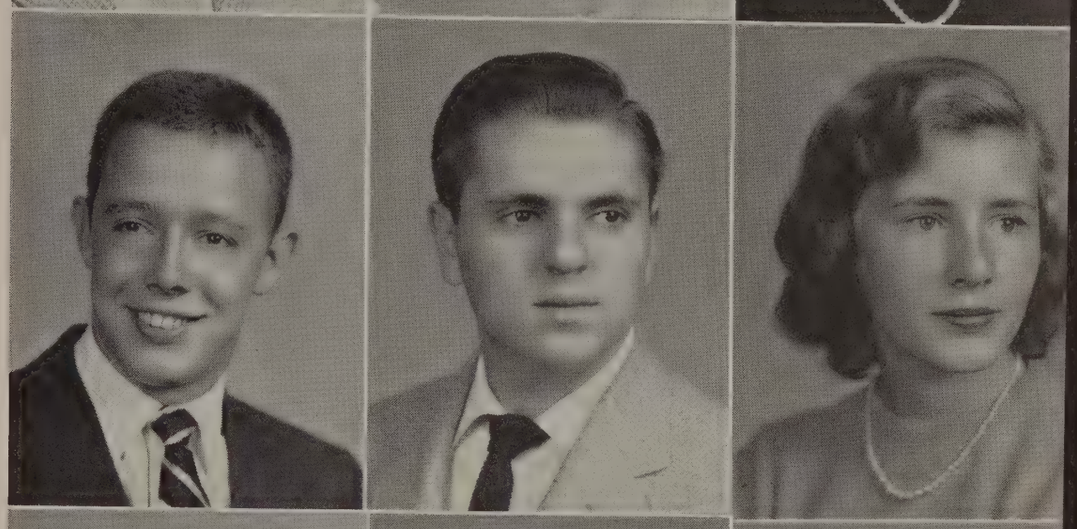

Banton, Thomas James, Jr.

Barksdale, Estill Winfree

Barrow, Lucile DuBose

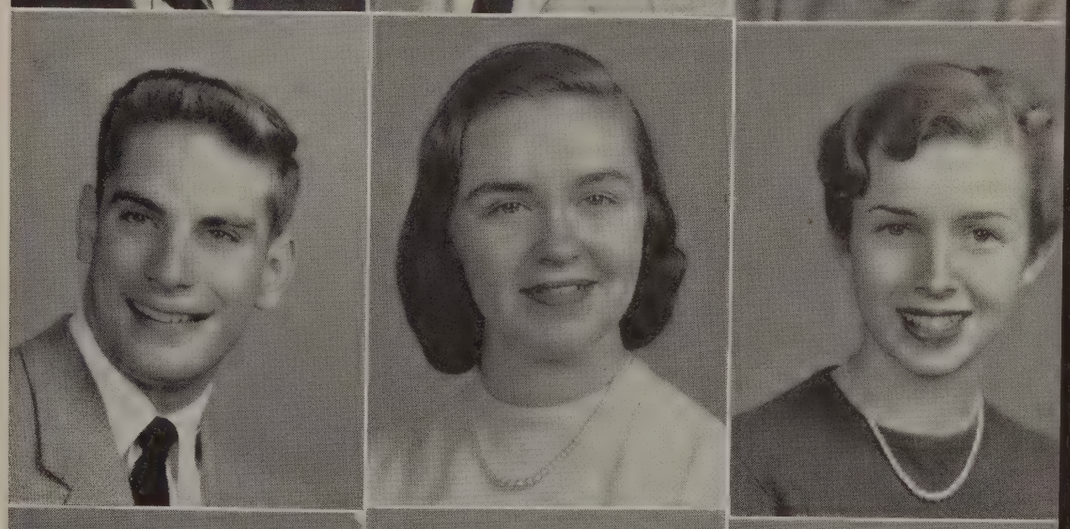

Belcher, Billie June

Bell, Victor R.

Blankenship, Doc Buford

Blankinship, Terry Wayne

Blanks, Mary Lee

Bosiger, Melva Kay

Bowman, Barbara Lynn

Bragg, Lillian Alice

Branham, H. Glenn

Brodie, Owen Wingfield

Brooks, Clyde Joseph

Brooks, George Ulric

Brown, Barry Fitch

Brown, Margaret Catherine

Bruffy, Eileen E.

. . . for the first class . . .

. . . to graduate . . .

Burks, Robert Leslie

Burnette, Kenneth Ayers

Burnley, Robert Gray

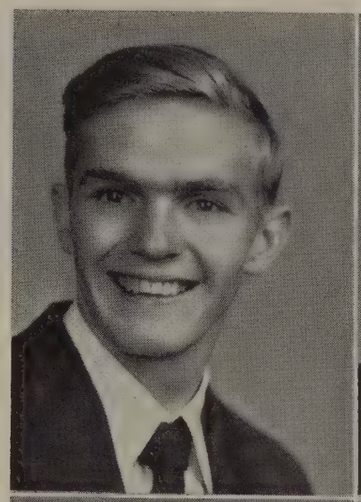

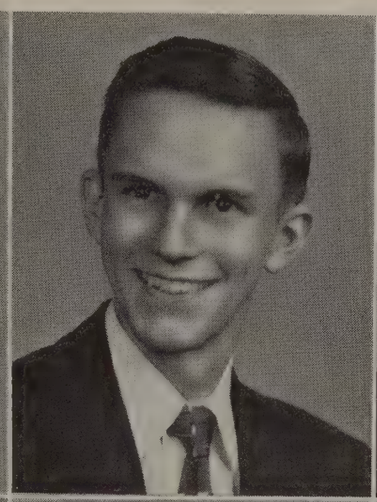

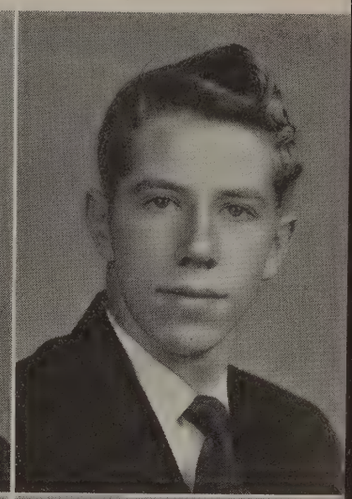

Burns, Delores Faye

Burton, Nolan Phillip

Caldwell, Joyce Carolyn

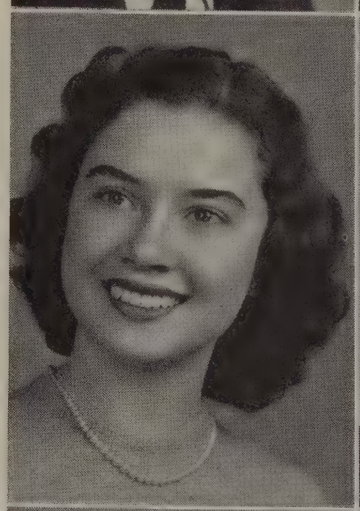

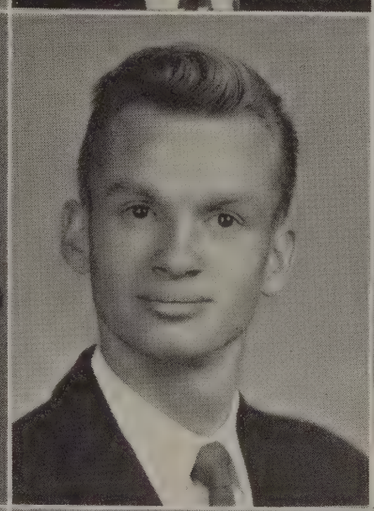

Carey, John A., Jr.

Carey, William Reginald

Carter, Glenn S.

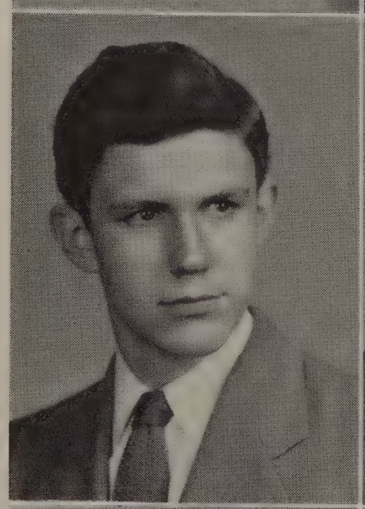

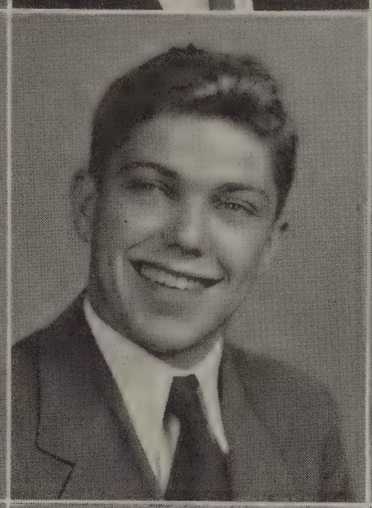

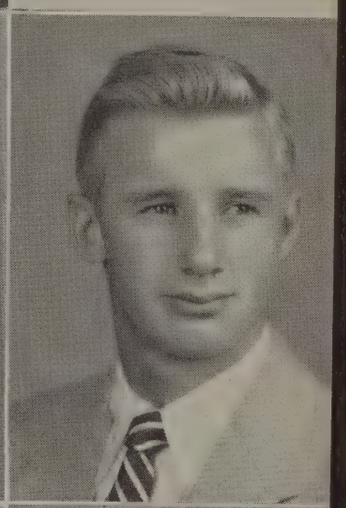

Carwile, Katherine Marie

Carwile, Preston Wilmer

Case, Malcolm A., Jr.

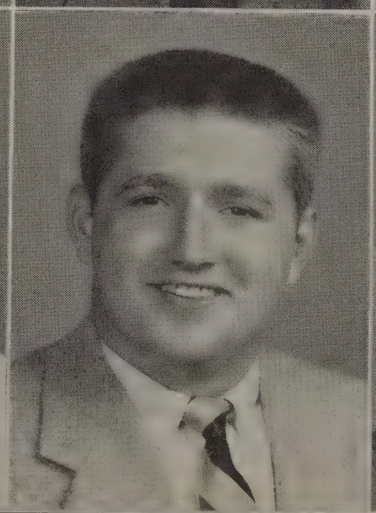

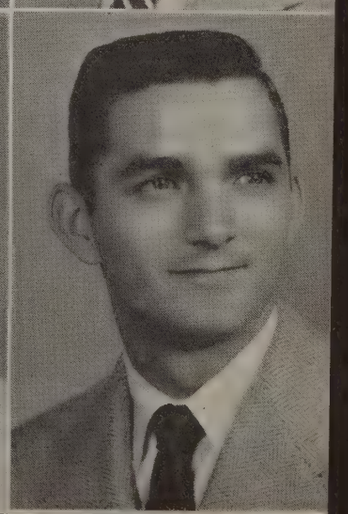

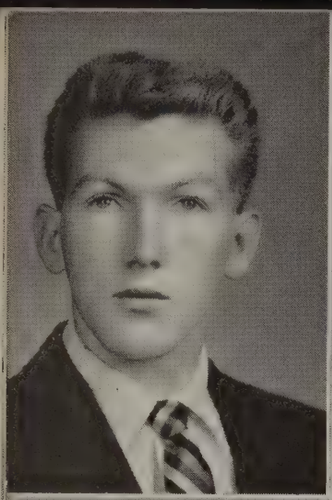

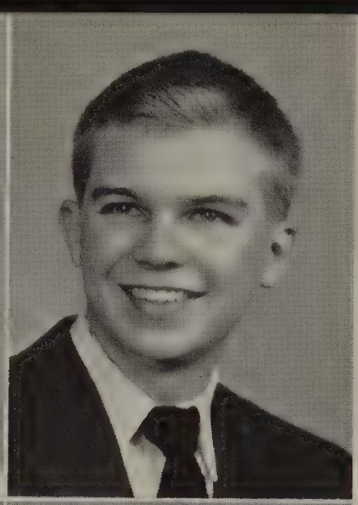

Cash, Alvin

Casper, Helen

Cassada, Carroll

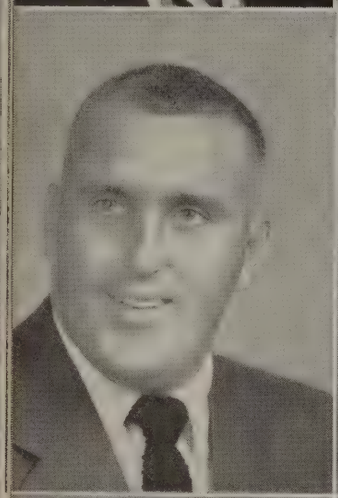

Catlett, David L.

Chambers, Linda J.

Champagne, Jean Margaret

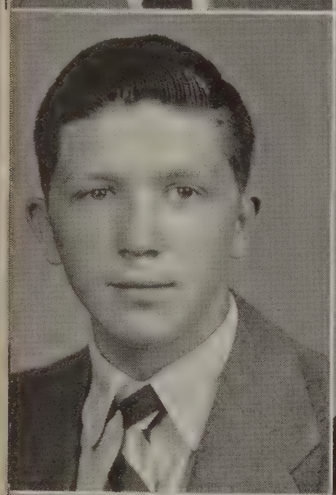
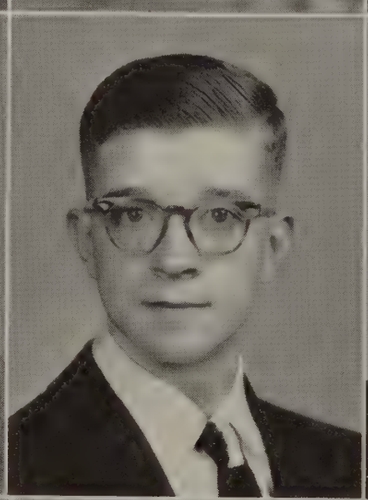
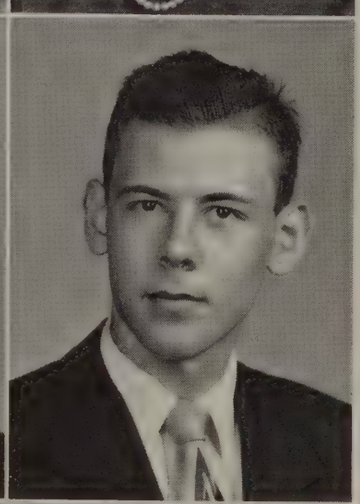

Charles, Jimmie L.

Cheatham, Gilbert

Childers, Thomas Benton

Childress, Robert "Huey"

Christy, Dorothy Mae

Clark, Lucille Lois

. . . from the new high school.

Entrance into school in fall . . .

Clements, Glenn D.

Coates, Audrey Dinsmore

Collins, Margaret T.

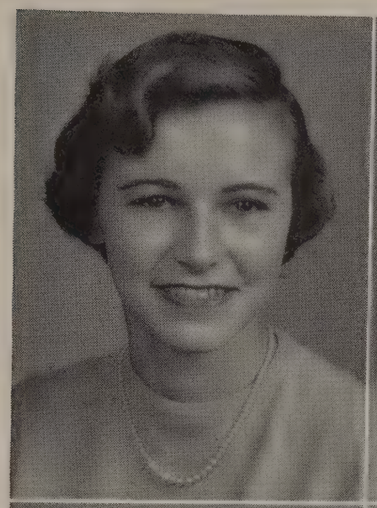

Compton, Lois V.

Conner, Barbara Dean

Cooper, Patricia Ann

Costan, Alice Carol

Cox, Martha Lee

Cox, Shirley Ann

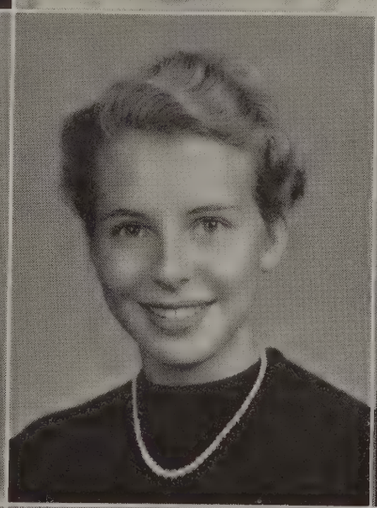

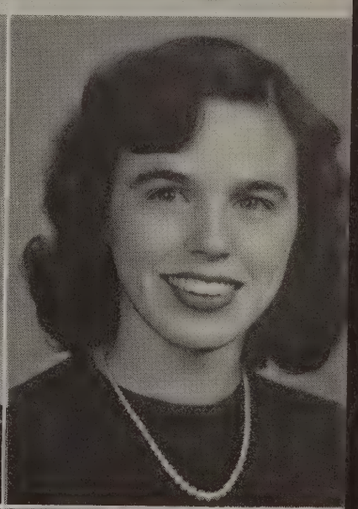

Creasy, Shirley Christine

Crowder, Barbara C.

Currier, Shirley Ann

Curtis, Buzzy

Cyrus, Doris Lee

Dameron, Camilla Sue

Dameron, Margaret Louella

Davidson, Dorsey Katherine

Davis, Charles Ronald

Davis, Loretta Lee

Dickerson, Peggy J.

Dodd, Doris Jane

Doss, Patricia Ann

Dowdy, L. Ann

Driskill, William A.

. . . initiated a novel experience . . .

. . . *for the Seniors.*

Dunn, Carolyn Virginia

Elder, June Faye

Elliott, Christine W.

Everett, Jane Stuart

Farrar, Clyde W.

Ferguson, Nancy Jo

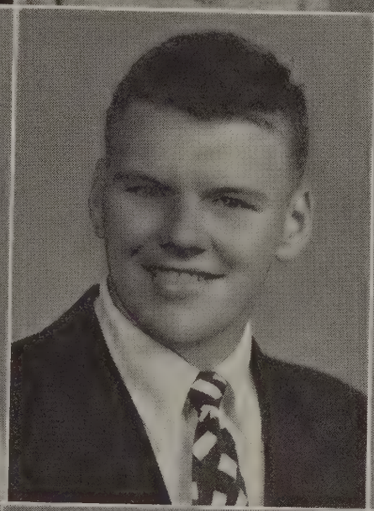

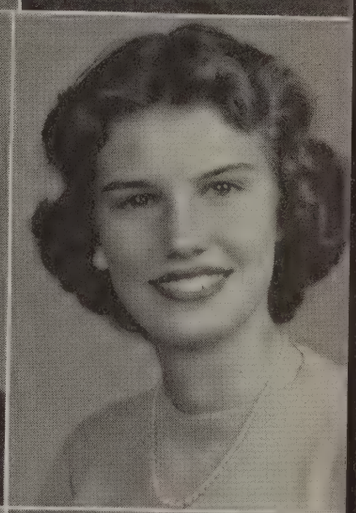

Ford, Cecil Christian

Ford, Cecil Christian

Franklin, Calvin

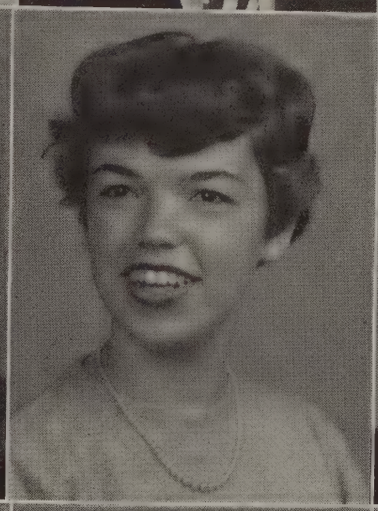

Franklin, J. Edward

Gary, George Nelson

Geipel, Carol Ann

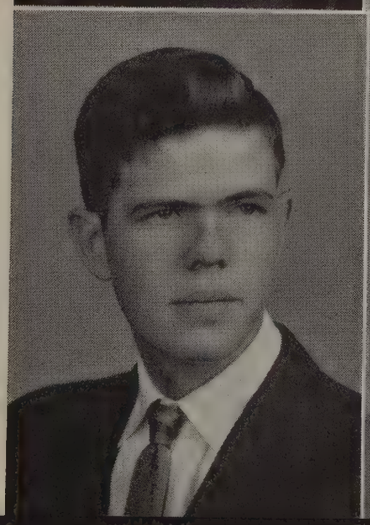

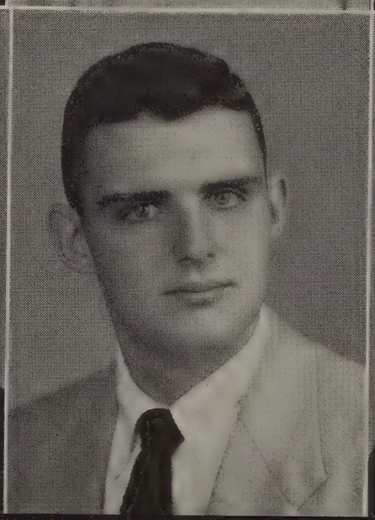

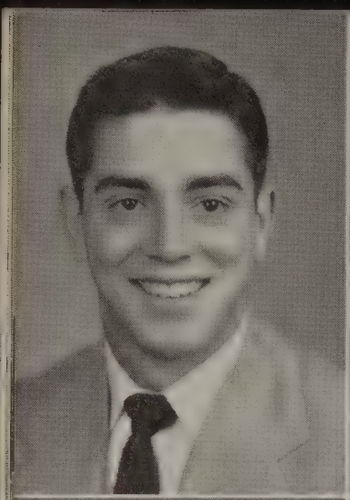
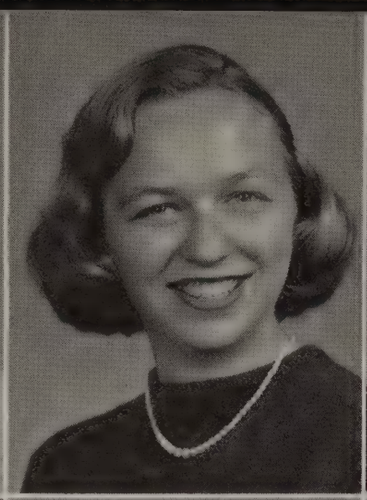

Geipel, Ernest Frank

Gerhardt, G. Anne

Gibson, Robert F.

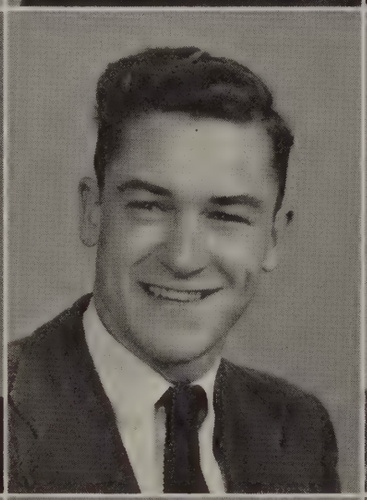
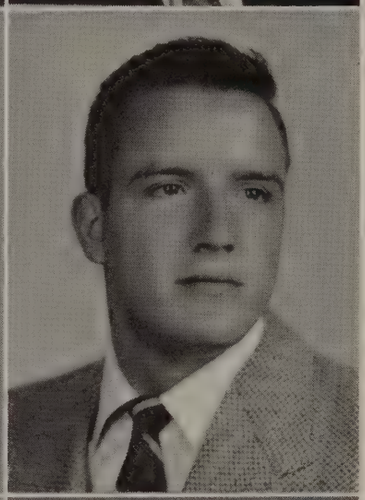

Gilliam, Sandra Mae

Gillispie, Benny M.

Glass, Tommy

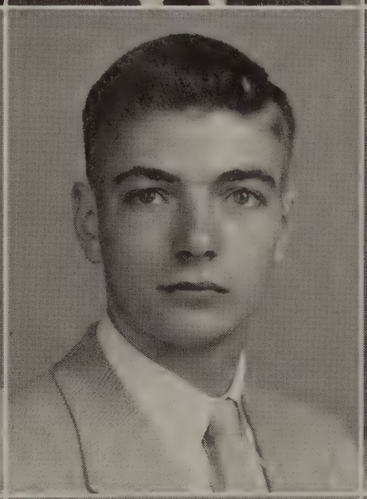

Graham, Jeanette Marie (Sue)

Gravely, Kenneth

Groseclose, Jean N.

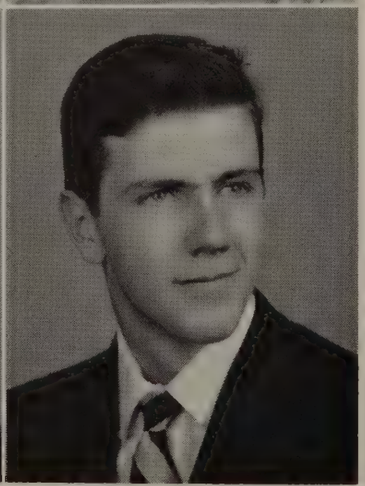

Grubbs, Dolores Dill

Guggenheimer, Max

Hamilton, Keith

After elections . . .

. . . the officers set the pace . . .

Hamilton, William T.

Hansen, Howard E., Jr.

Hardesty, Virginia Ann

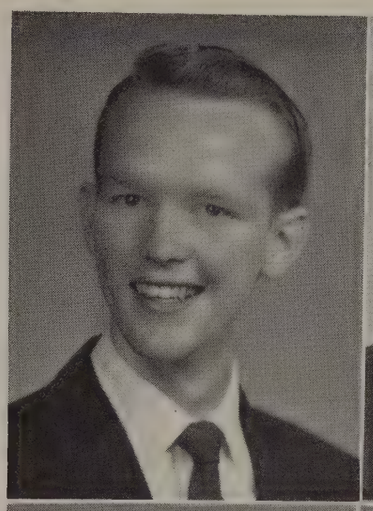

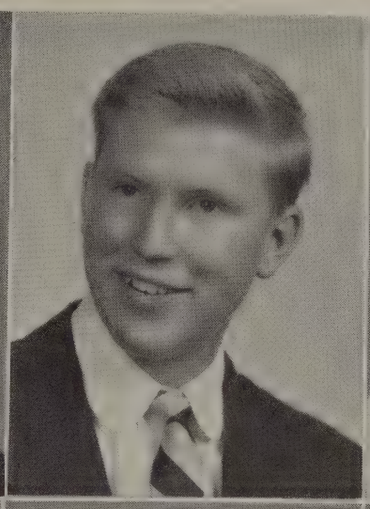

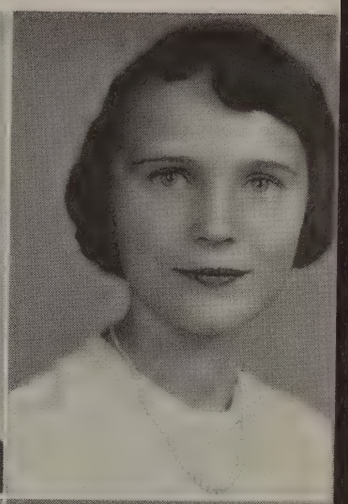

Hargis, Jean Grey

Harvey, Jennie Lee

Haywood, Freddy F.

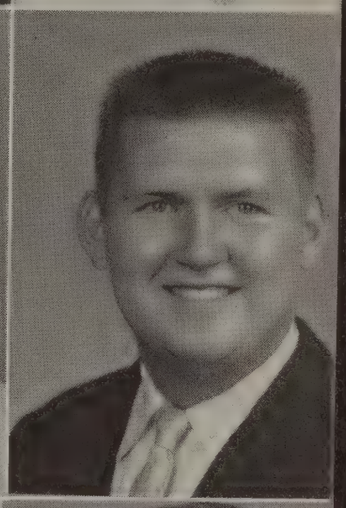

Holland, Fay Dean

Hopkins, Ellen V.

Howard, Shirley Jean

Hudson, Nancy Jean

Huggins, Ralph Troy

Hughes, James Ryland, Jr.

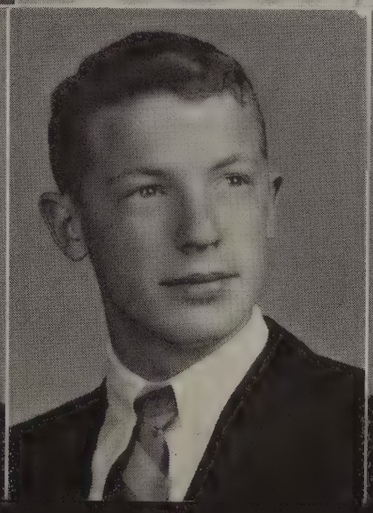

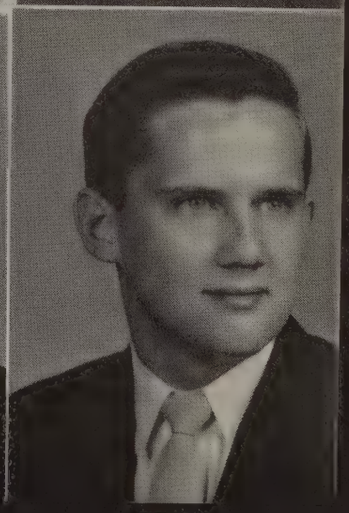

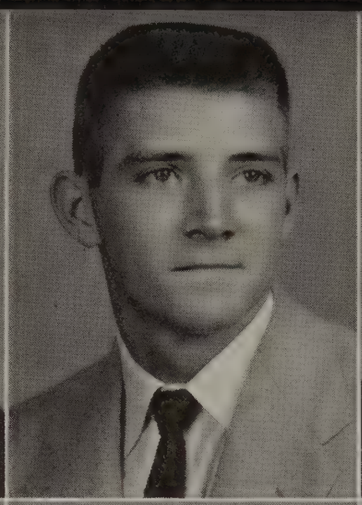
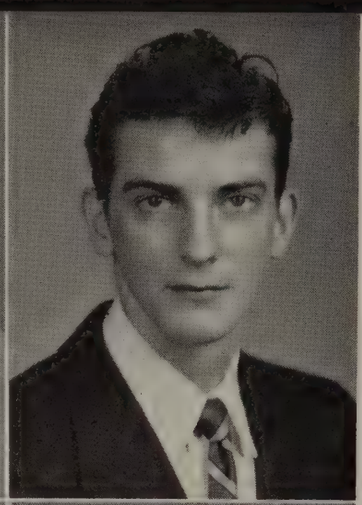

Hungate, Shirley Thomas

Hunt, Claude I.

Hunter, Theodore A., Jr.

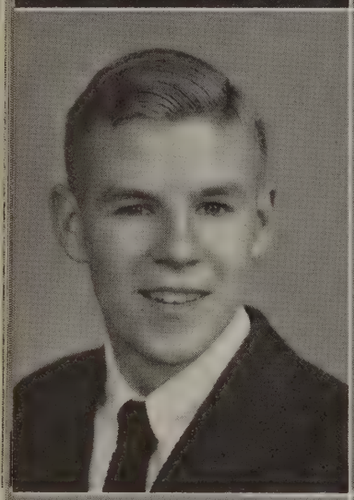

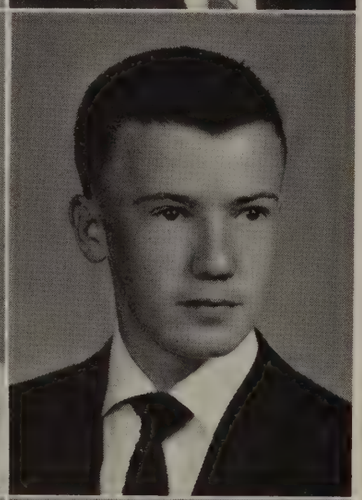

Imes, William Allen

Jacobs, Cora Mae

Jamerson, Edward William

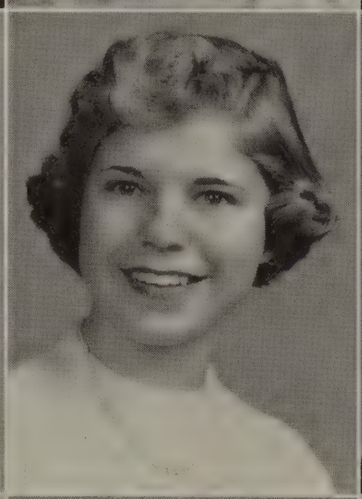

James, Lewis Arnold

Jennings, Bernice L.

Jeter, Ann M.

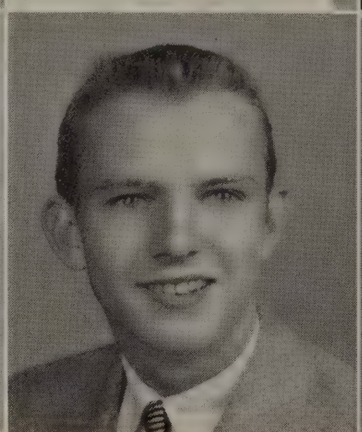

Johnson, Jeanette Louise

Johnson, Joseph W., Jr.

Jones, Elizabeth Estelle

. . . and led the Seniors . . .

. . . *in the best Senior Day yet.*

Jones, Shirley Loveline

Jones, Stephen F.

Kavanaugh, Benedict, Jr.

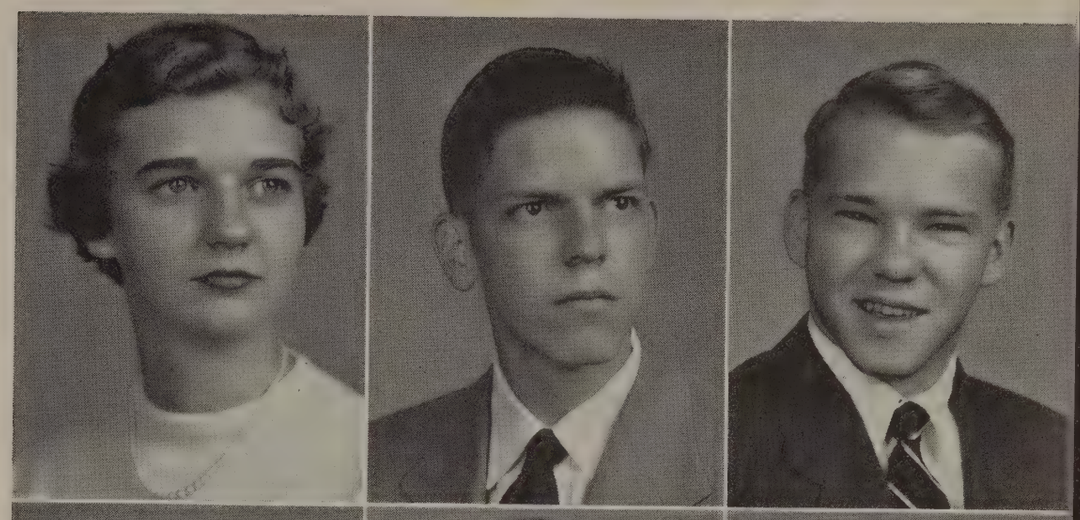

Keefer, Verne

Kerfoot, Louise Makinson

Keyser, Bertie

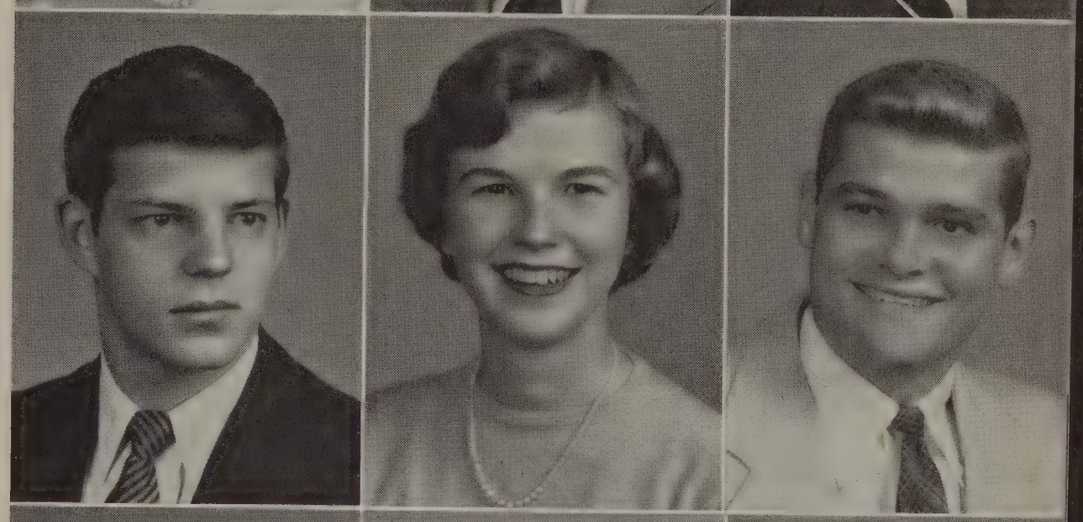

Kidd, A. G.

Kidd, Emmett T., Jr.

Kidd, Frank E.

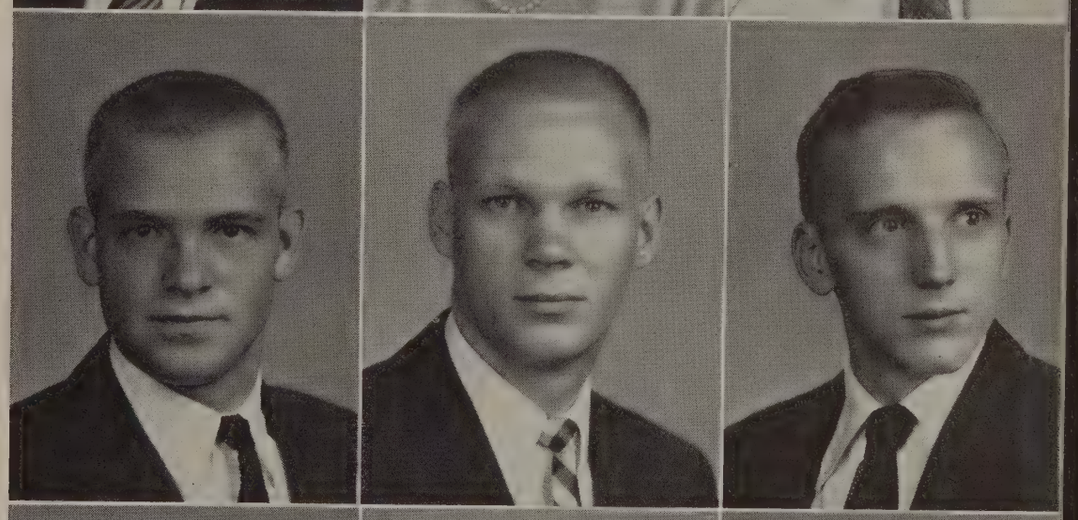

Kidd, Vernell

King, Richard Lee

King, Robert Garland, Jr.

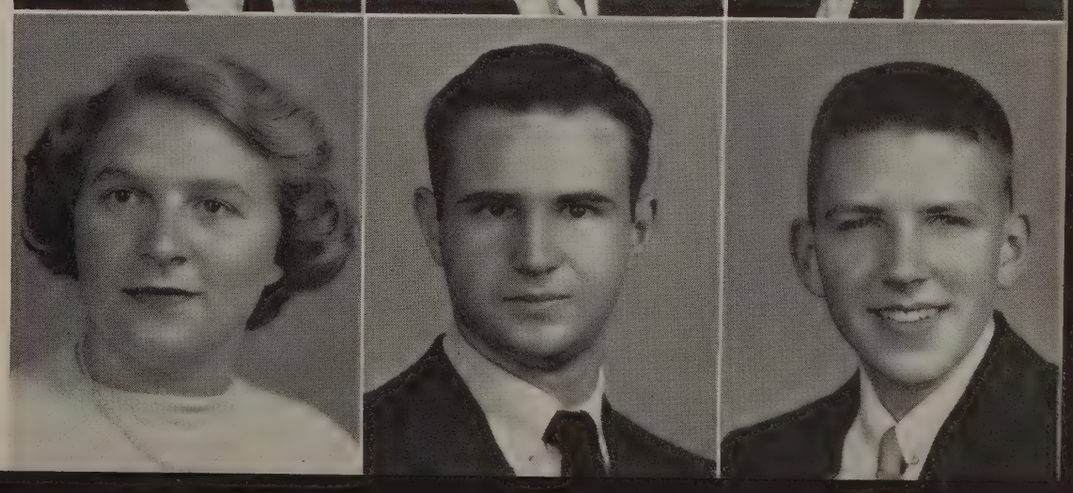

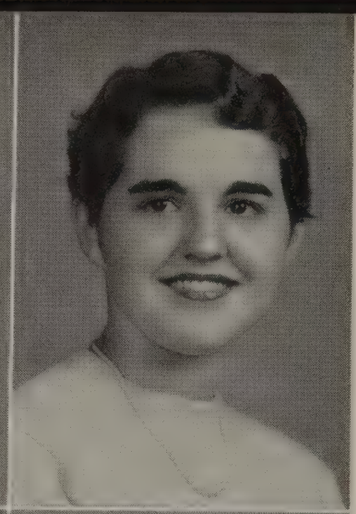

Knight, Mary Elizabeth

Langel, Virginia Margaret

Lindsey, Patsy Lee

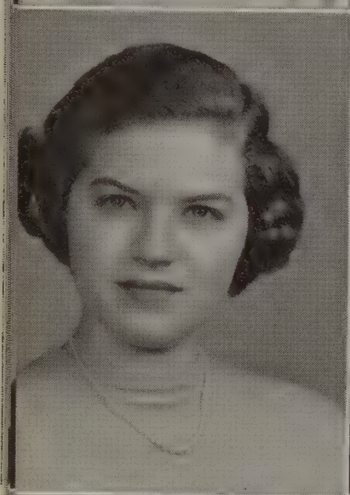
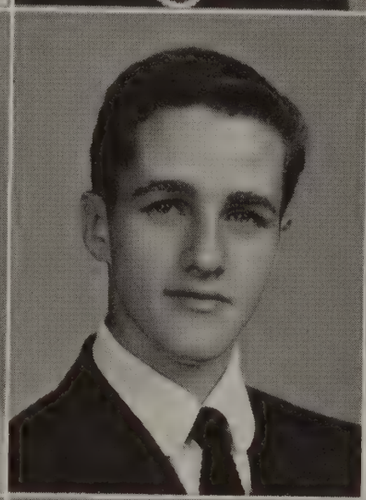

Linthicum, Algene

Lovern, Edward Shea

Loving, Perdita Gay

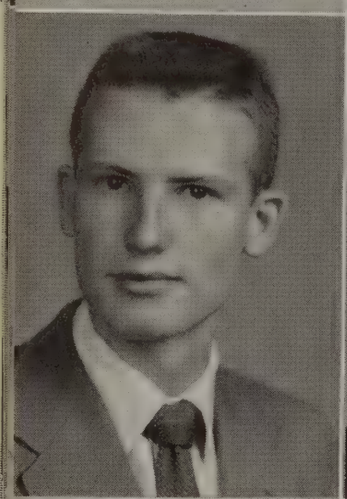

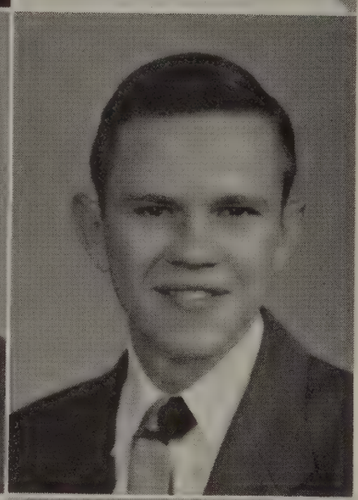

Maddox, Joseph Edward

Markham, Don

Marks, Clyde Edwin

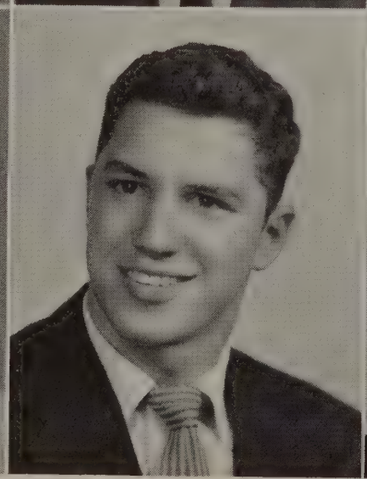
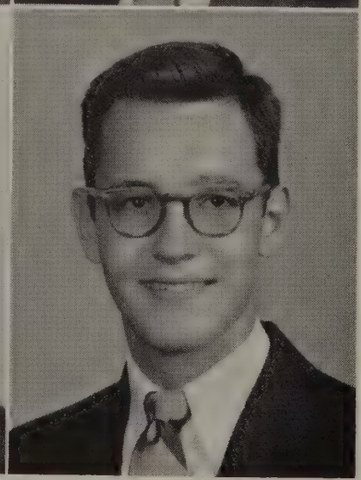

Marshall, Dorothy Watson

Martin, Steve Albert

Martin, Ted H.

Following Christmas vacation . . .

. . . all studied assiduously for exams . . .

Mathews, Kathleen May

Mays, Jeannine M.

Miles, Garland L.

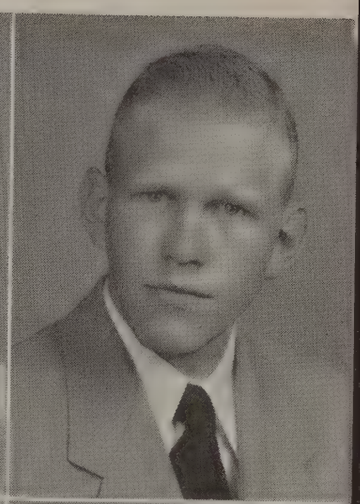

Mills, Joan De-Light

Minix, Elsie Mae

Mitchell, Nancy Austin

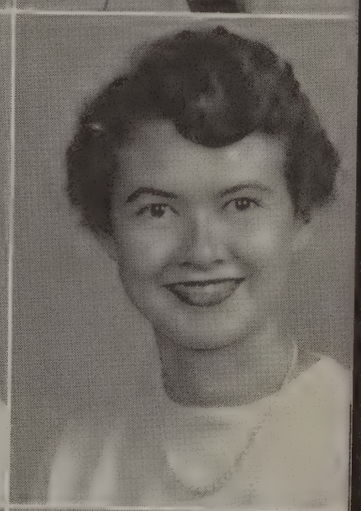

Moore, Carlton Lee Roy

Moore, Hugh A., Jr.

Morrissett, Nollner

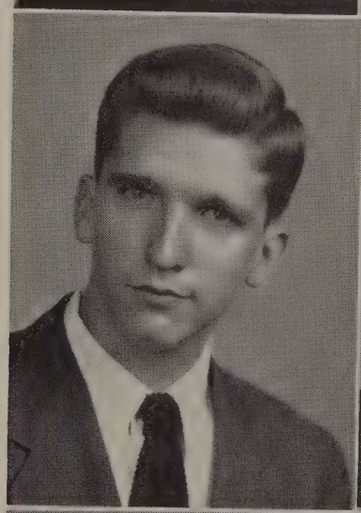

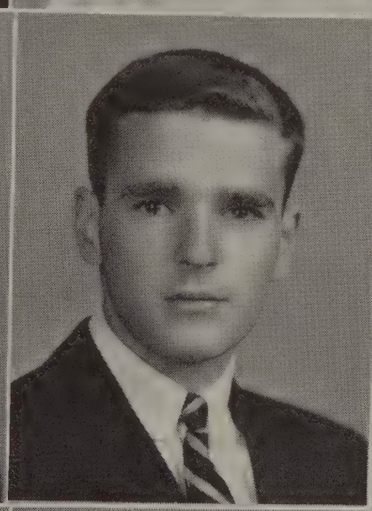

Morton, Warren Keith

Moyer, Ronald

Murphy, Robert Franz

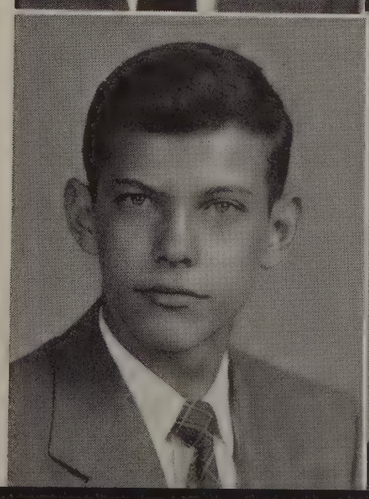

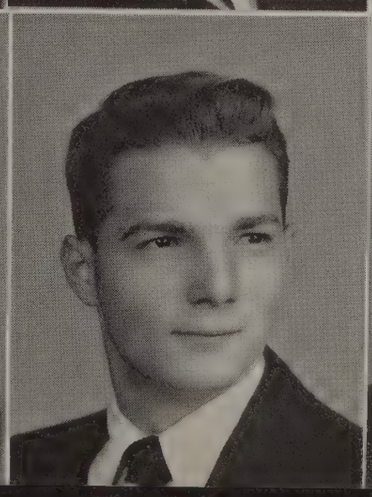

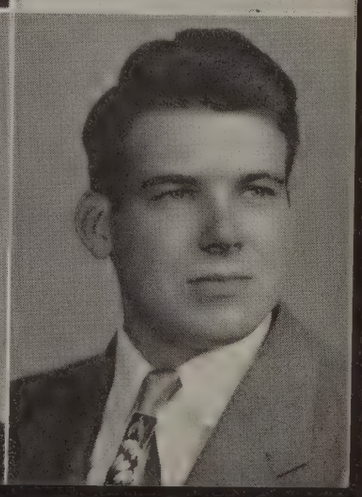

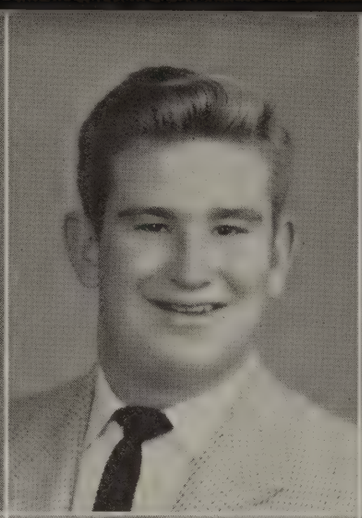
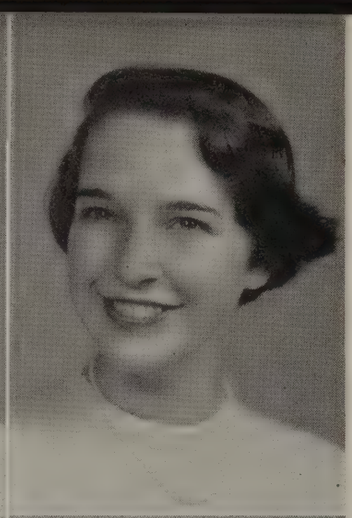

Murray, Joan Arlene

Musselman, William S.

Myers, Evangeline H.

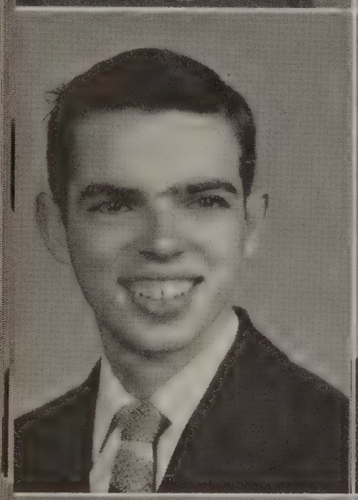
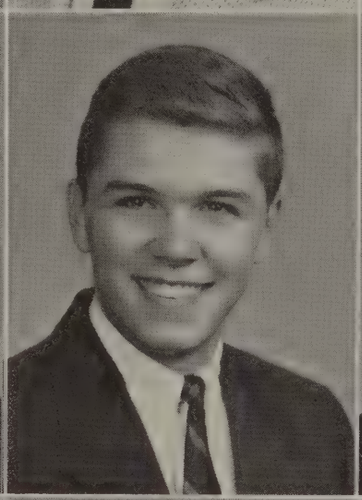
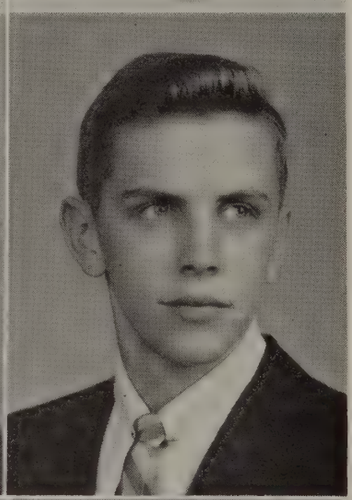

Myers, Max H.

McDaniel, Robert C., Jr.

McKee, Thomas A.

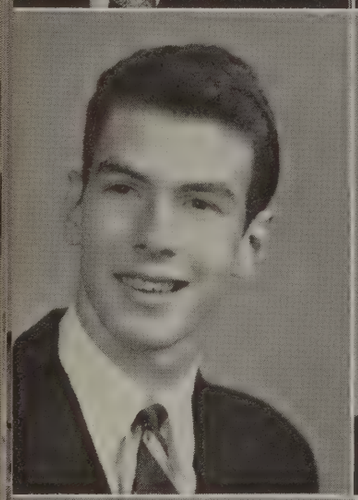
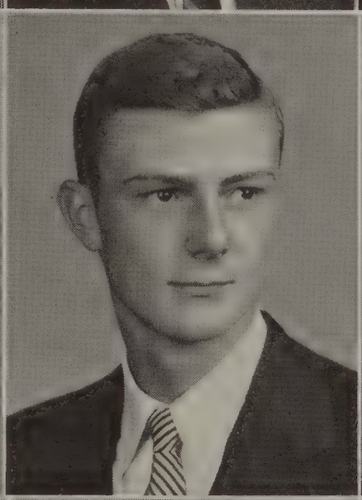
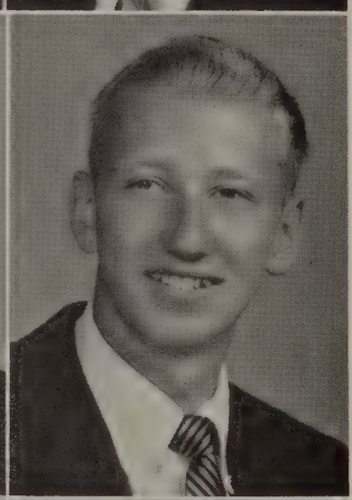

McKenry, James Reinhardt

Nelligan, Wistar P.

Nichols, Ronnie E.

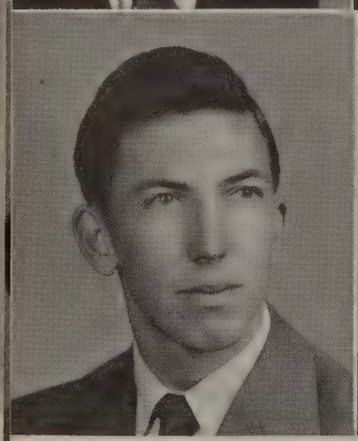

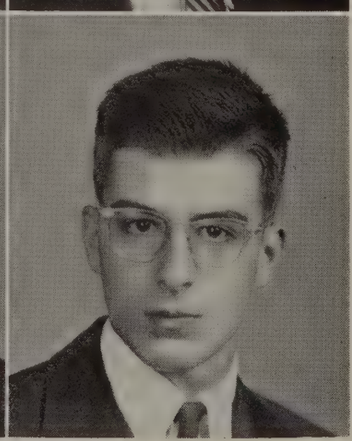

Nichols, Tommy

Noell, Jesse Ayers, Jr.

Noel, Ralph Arthur

. . . with the Senior Banquet and Dance . . .

. . . *as a pleasant reward.*

Oakes, Barbara

Overman, Marybelle

Owen, Penny

Page, Betty Jean

Paris, Clyde Wyatt

Pate, Samuel K.

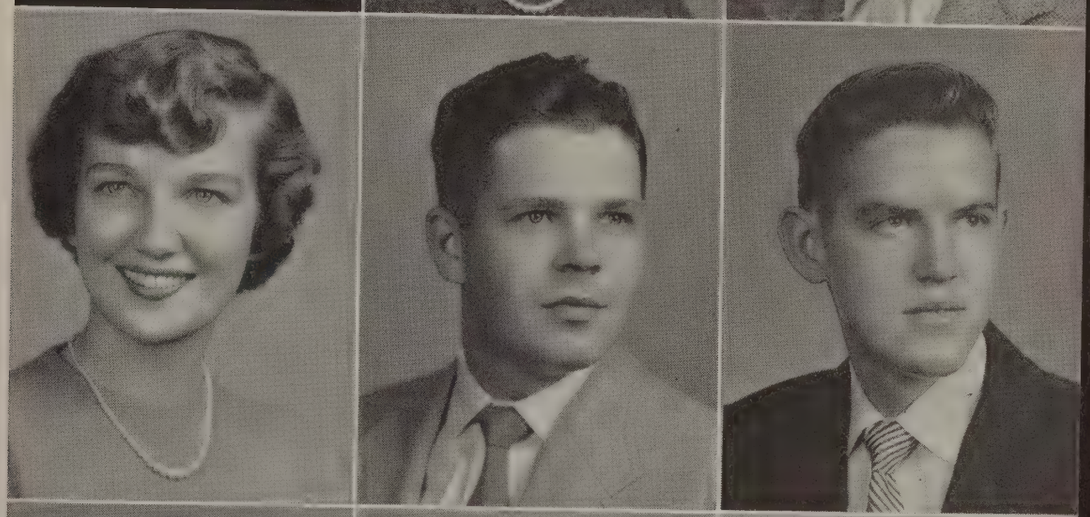

Peck, Ruth S.

Pharaon, W. Joseph

Phillips, Walter Maxwell Sandusky

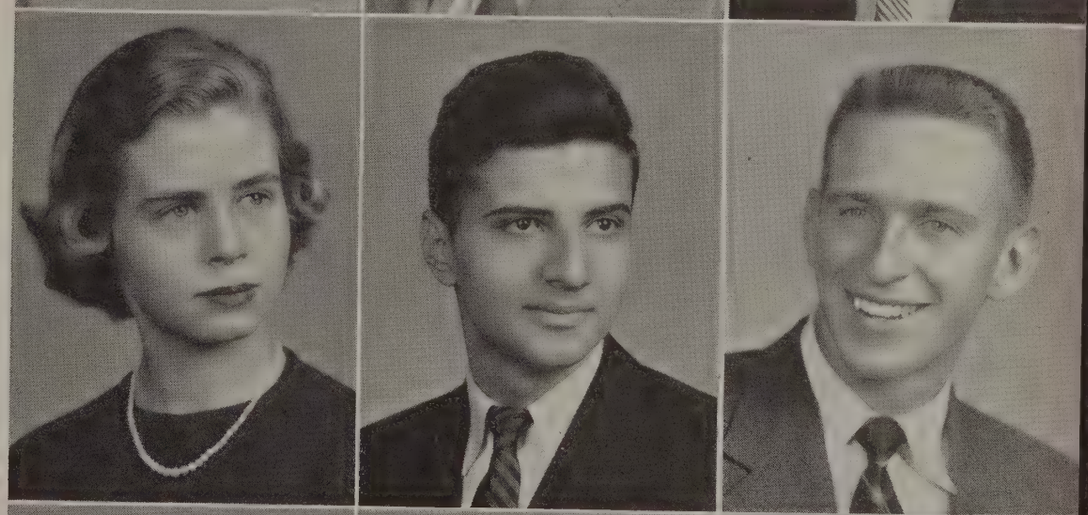

Phillips, Wayne M.

Pollard, Mary Spence

Ponton, Peggy Lee

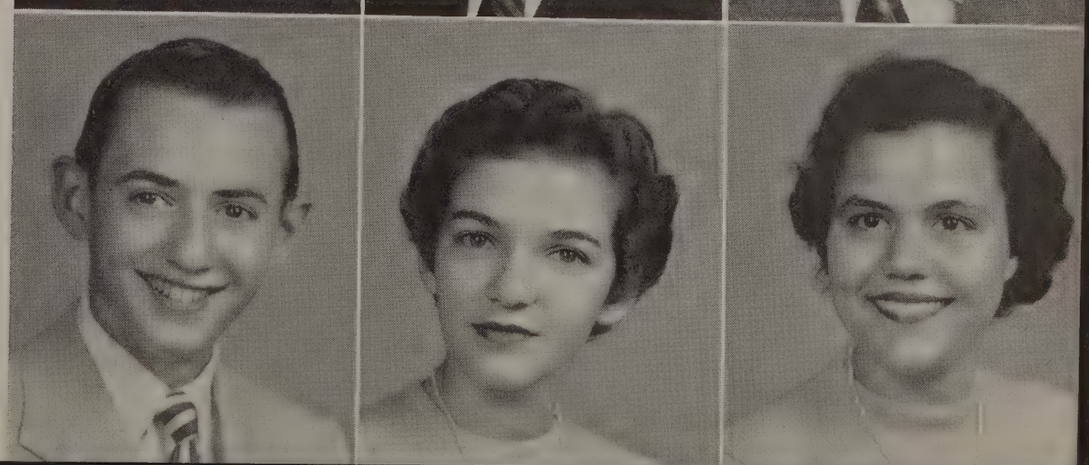

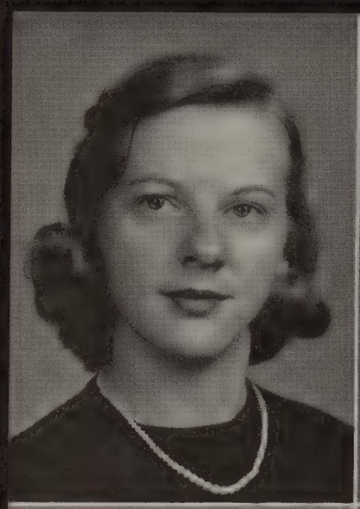

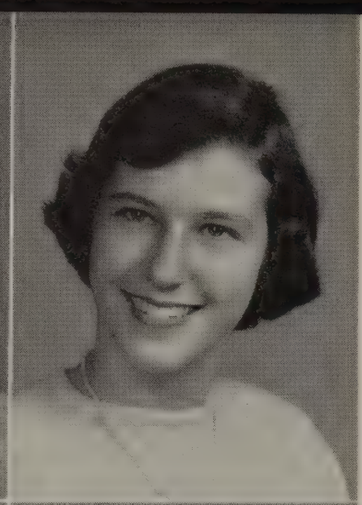

Pool, Patricia King

Poston, Martha Trueheart

Preble, Julian

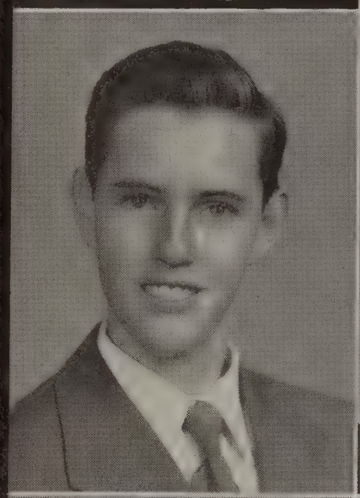

Rafferty, Michael Lee

Quinn, Lucile Carolyn

Reese, Ora J.

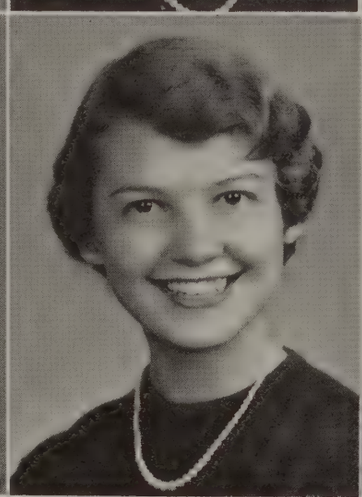

Reid, Carolyn

Reid, Patricia Ann

Reid, Phyllis Lehoma

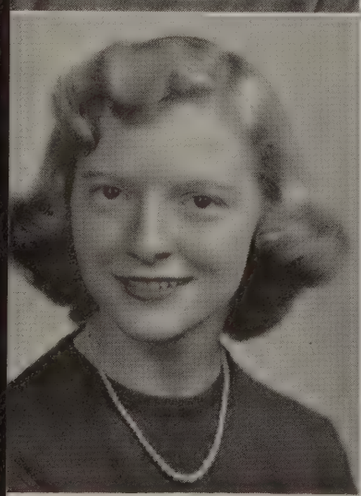
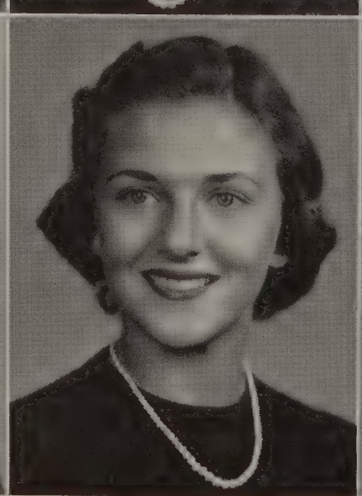
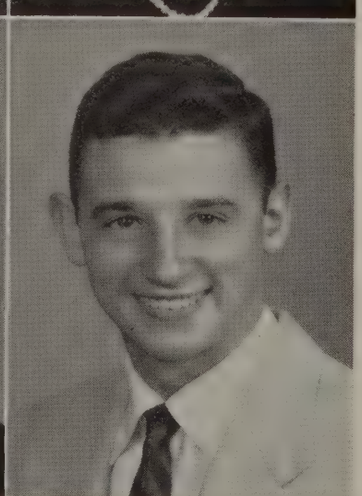

Richardson, Alice Virginia

Riley, Pat

Robertson, V. O., III (Jack)

Back to books . . .

. . . *with thoughts of graduation* . . .

Rogers, Grace Proffitt

Rucker, Thomas Frank, Jr.

Sale, Malvyn Roscoe

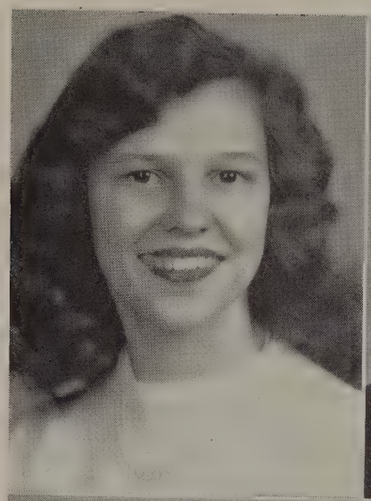

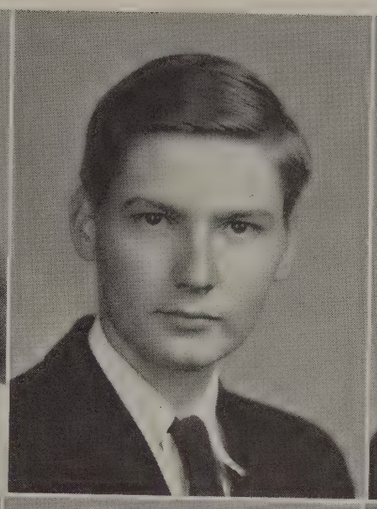

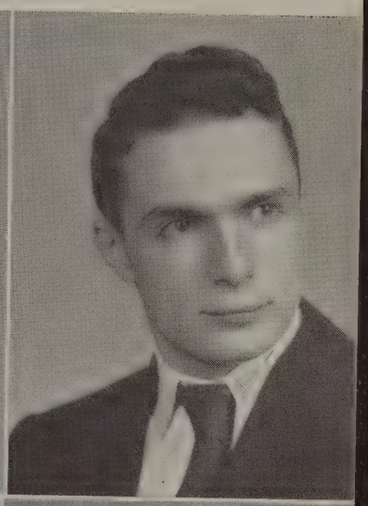

Saunders, Gloria Elaine

Saunders, Sylvia Ann

Scott, Mary Lou

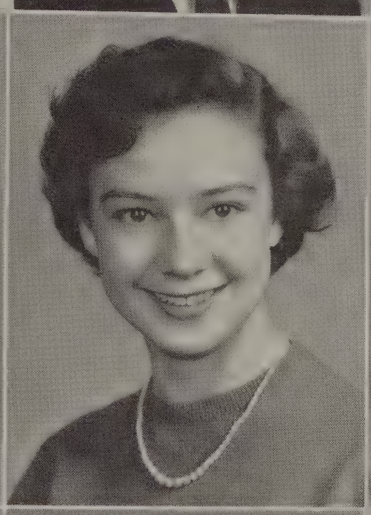

Shipman, Becky A.

Shotwell, Martha Sue

Smith, Dolores Rae

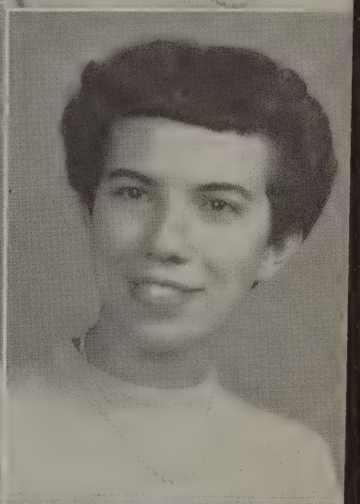

Smith, Laura B.

Smith, Willie B.

Smoot, Helen Arlene

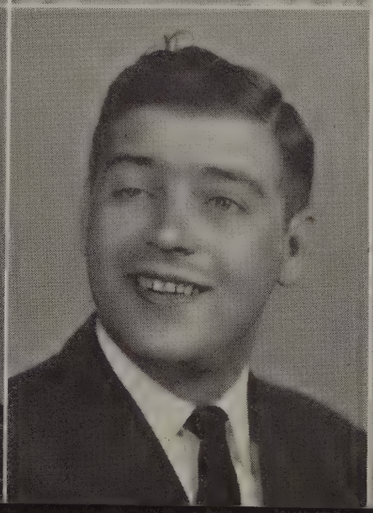

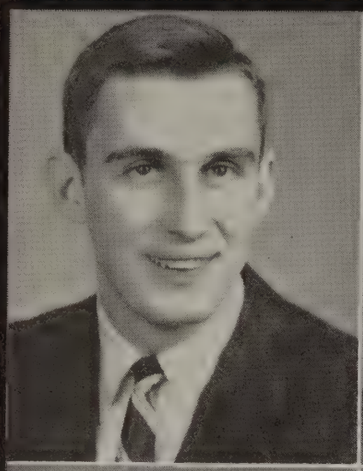
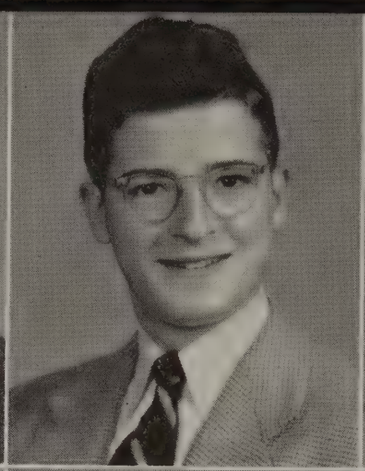
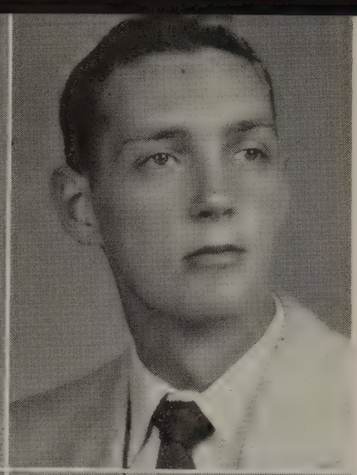

Smoot, James Edward

Snow, Otey, Jr.

Spencer, Hugh T.

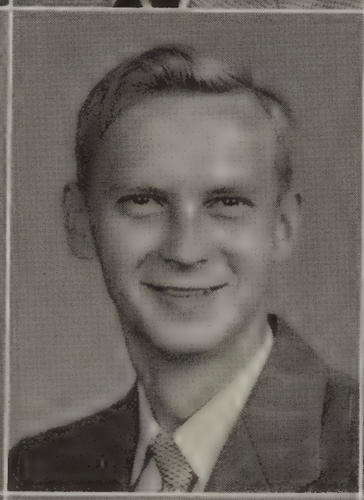

Sprouse, Dolores Nadene

Stanbery, Fred W.

Staples, Joan

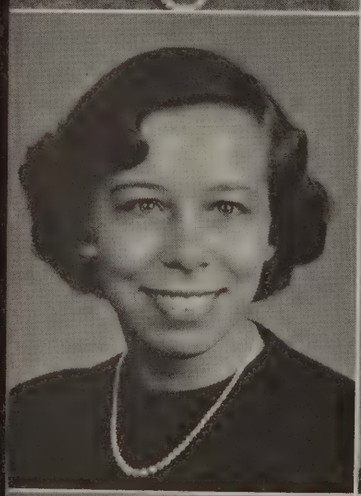
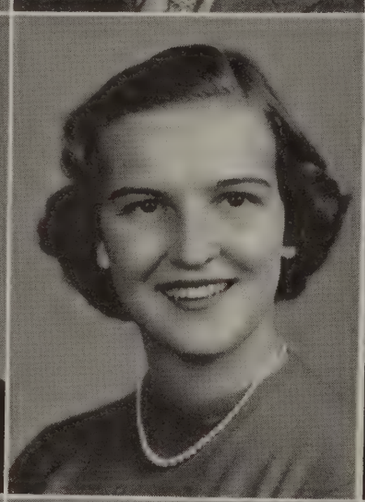

Staton, Ruth Arvelia

Stinnett, Norma Jean

St. John, Marjorie Vernell

Strickland, Phyllis LaVerne

Sydnor, Eleanor Ann

Sydnor, Elizabeth Langhorne

 . . . *which soon took place* . . .

. . . *in our new auditorium* . . .

Sydnor, Katherine Crisman

Sydnor, Lavelon Crichton, Jr.

Thacker, Hunter Brandon, Jr.

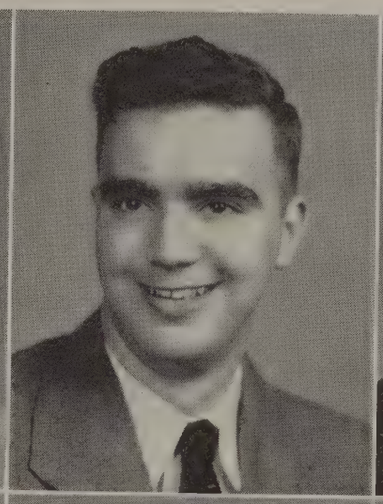

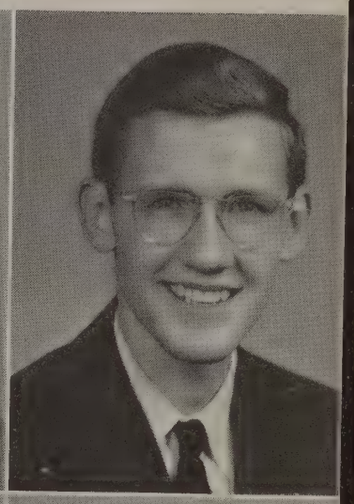

Thomas, Mary Eleanor

Thomas, Robert L.

Thomas, Sidney David, Jr.

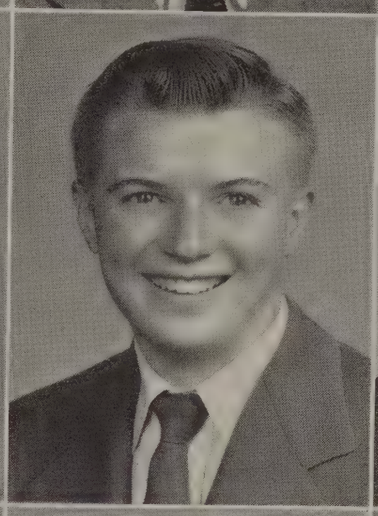

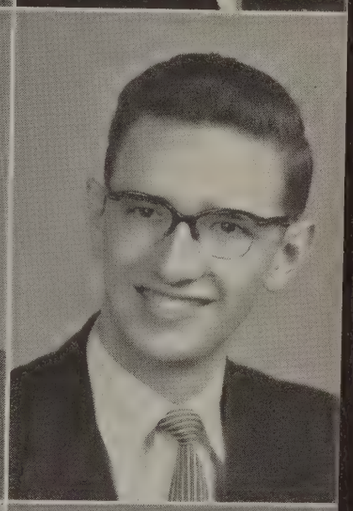

Thornhill, Arnold G.

Tomlin, Rucker Rennie

Turner, Frank Wood

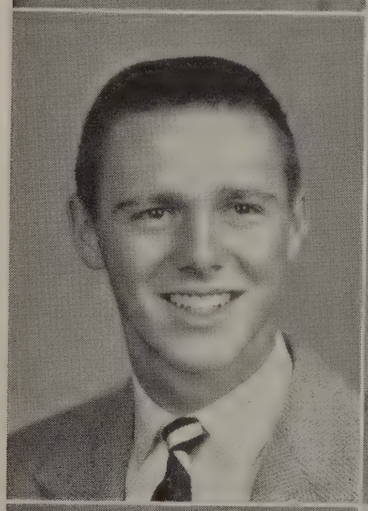

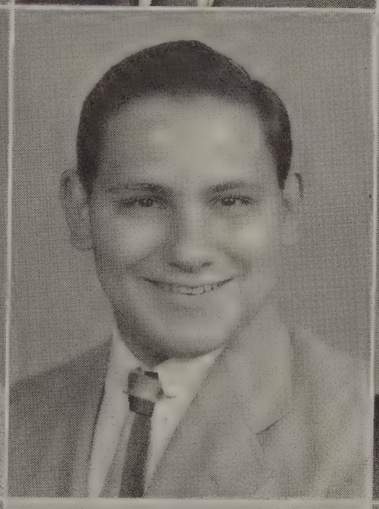

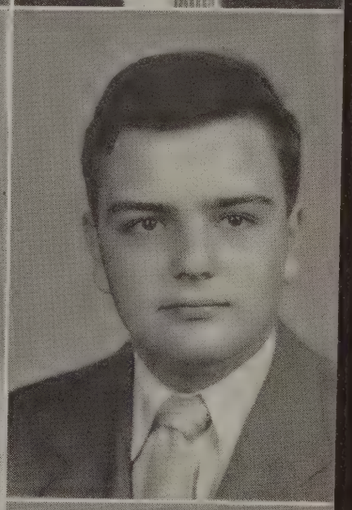

Van Cleve, Charlee

Vaughan, Joseph Paul, Jr.

Vaughan, Shirley Ann

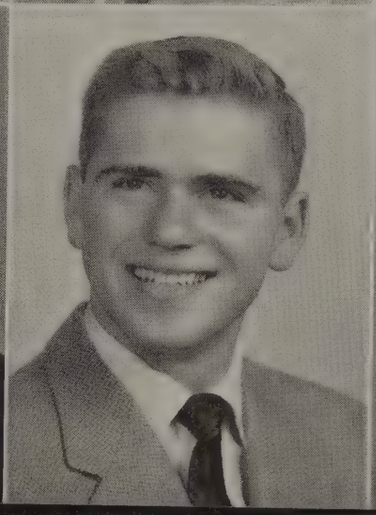

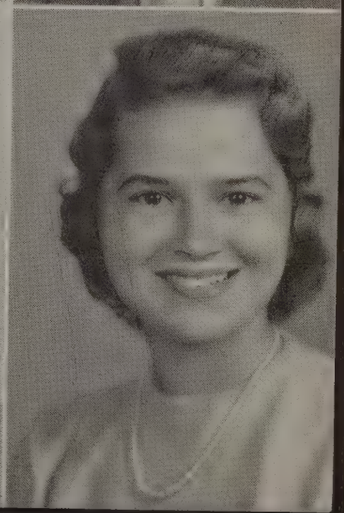

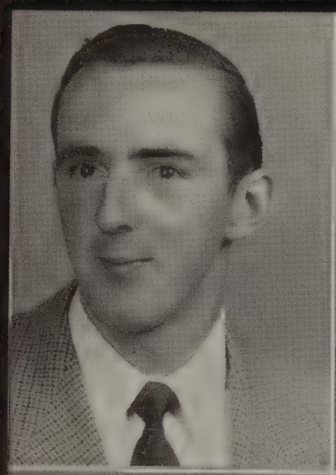
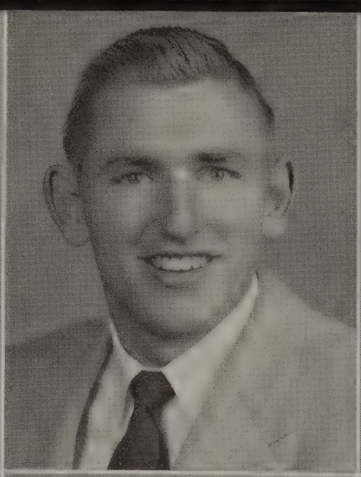
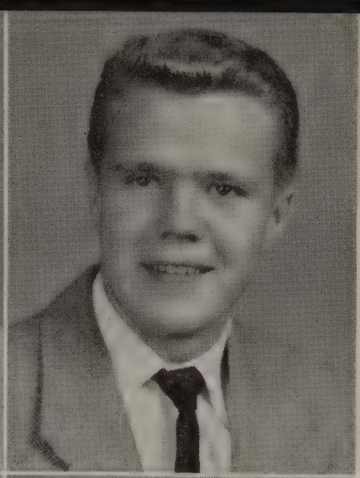

Wade, Curtis S.

Wade, Robert

Walker, Carroll Ray

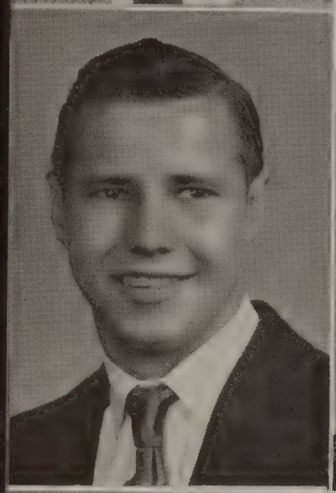
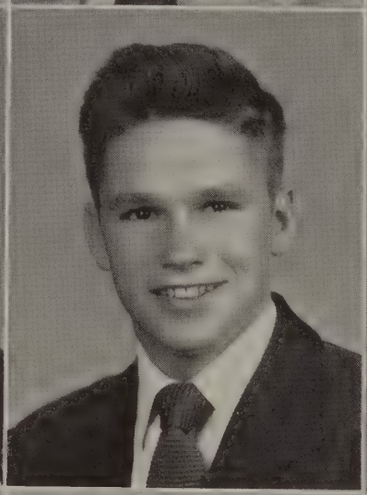

Watts, Benjamin C.

Whichard, F. M. (Mickey)

White, Frances

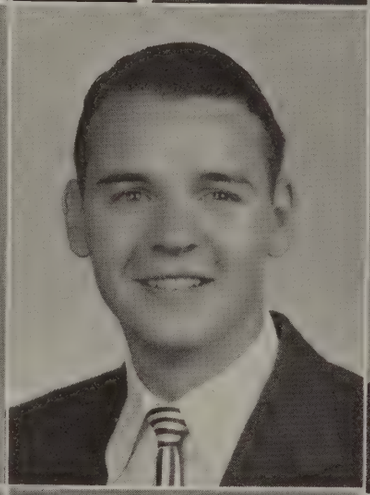
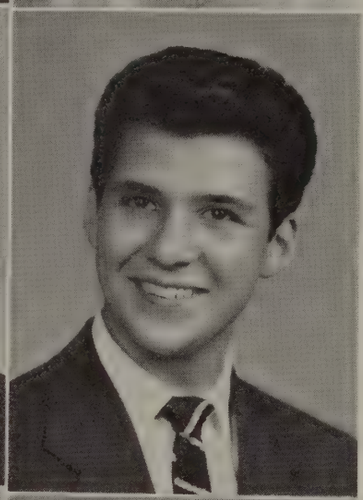

White, Kendall Lyon

White, Ronald L.

White, William Thompson, Jr.

Whitman, Ila Jean

Whitmer, Rex Newton

Wilburn, Barbara

. . . where we wore . . .

. . . those beautiful new caps and gowns . . .

Wiley, Joyce Marie

Wilkerson, Betty Rose

Wilmer, Gloria Gail

Withrow, Virginia McMullan

Witt, Charles Edward

Wolfe, Charlotte Jean

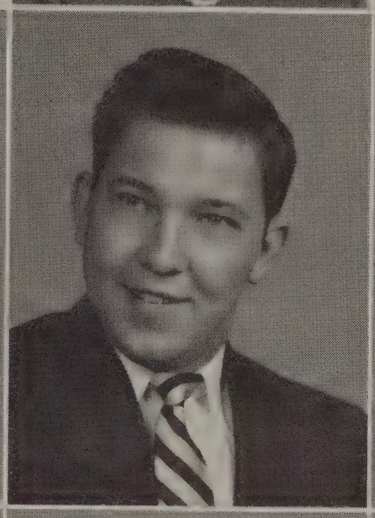

Wood, Barry

Wooldridge, Loyd Alan

Wooldridge, Nancy King

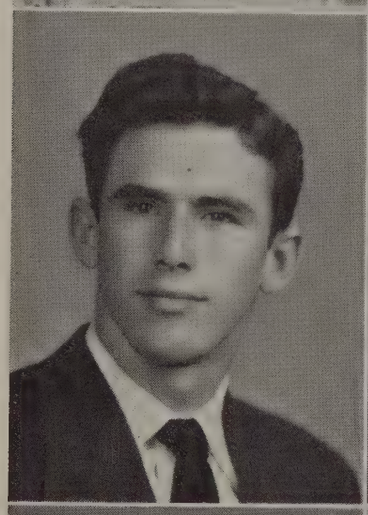

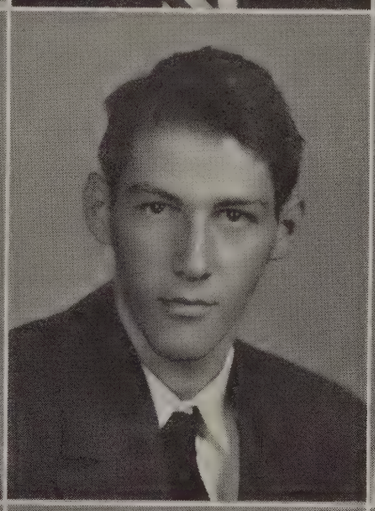

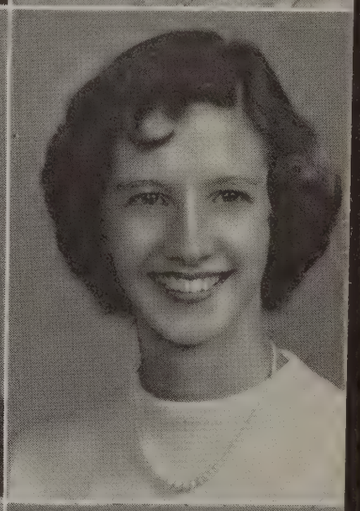

Wray, Patrica Ann

Wright, Donald L.

Wright, Jean

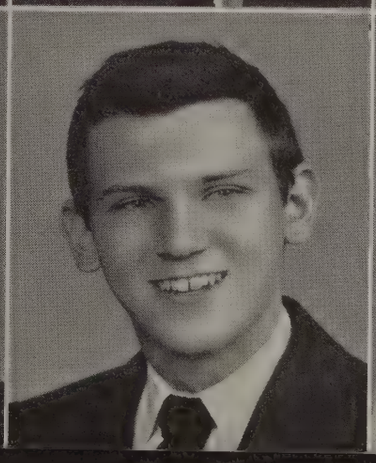

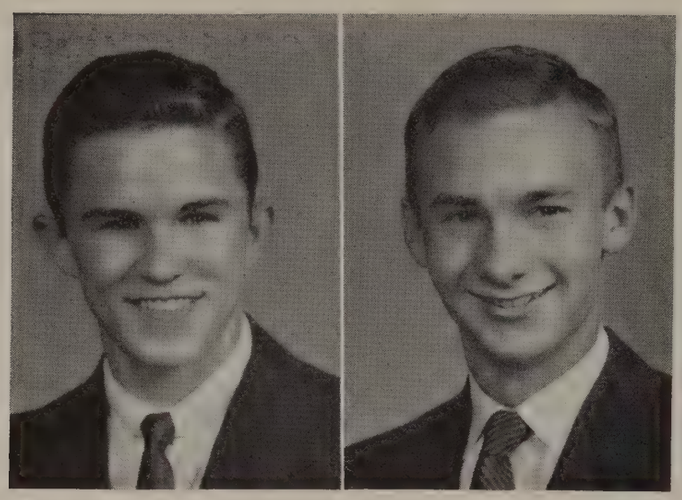

Wright, Robert Lewis

Wright, Thomas Arthur
(Tommy)

. . . with pride.

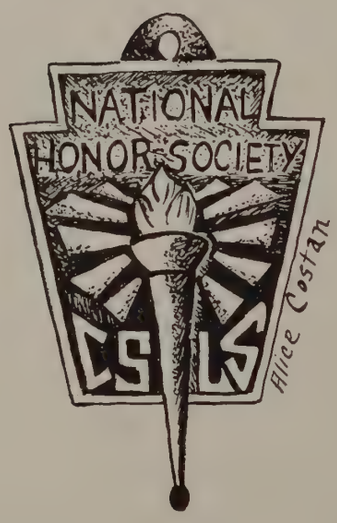

ADVERTISING
Our busy advertisers are
preparing to go to town
and all ads.

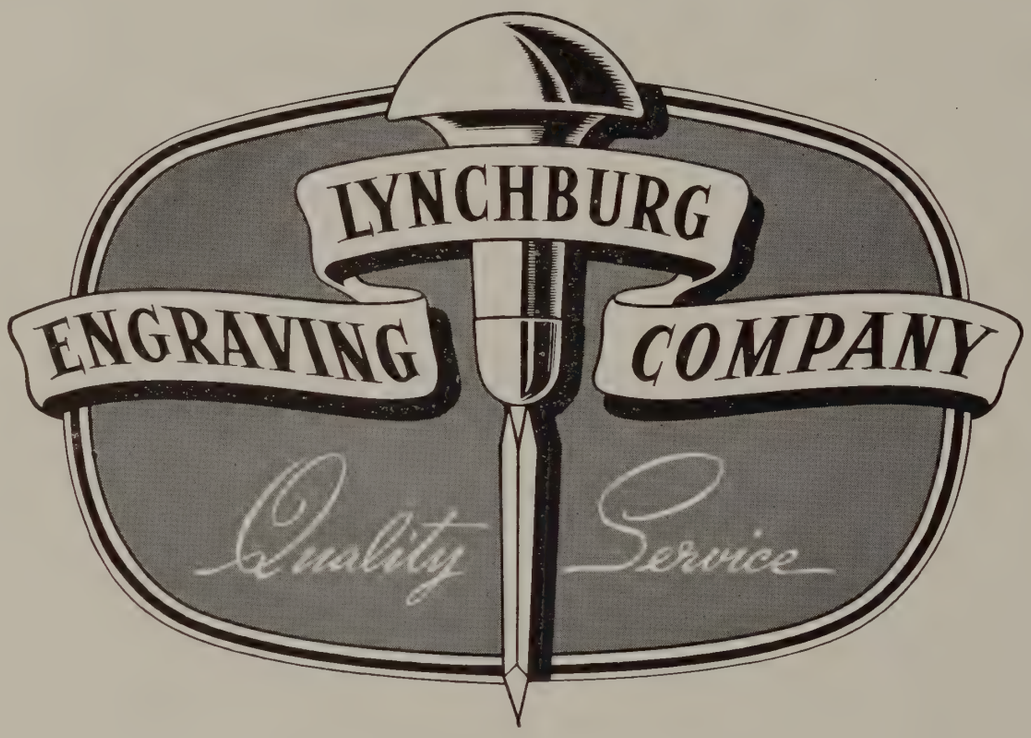

Designers and engravers of
the South's finest school
publications

LYNCHBURG, VIRGINIA

Senior Directory

SEABRON ADAMEE—Honor League; Civics Club; Cafeteria Helper; Distributors Club

MARY K. ANDERSON—Honor League '51, '52, '53, '54; Spanish Club '53, '54; Glee Club '50, '51; Motion Picture Club '53, '54; F. H. A. '53, '54; Intramural Basketball '52, '53, '54; Intramural Speedball '53, '54; Dramatics '50, '51; National Honor Society

HELEN ELAINE ARNOLD—Honor League; Chemistry Club '53, '54

AARON G. ASHWELL, JR.—Honor League Rep. '53; Art League '51, '52; Distributors Club

FRANK S. ASTROTH—Honor League; Chemistry Club '52; Civics Club; Band

KAY BALLAGH—Honor League; Quill & Scroll '53, '54; Student Council '53, '54; High Times '52, '53, '54; David Garrick '52, '53, '54; Spanish Club '53, '54; Y-Teens '50, '51, '52, '53; Girls Senior Basketball Team '52, '53, '54; Bowling Team '52, '53

THOMAS JAMES BANTON—Honor League; Latin Club '52, '53, '54; Chemistry Club '53, '54; Civics Club '53, '54; Red Cross '50, '51, '52, '53, '54; Varsity Football Team '52, '53; Boy's State '53; Latin Tournament '52; National Honor Society; Senior Play

ESTILL BARKSDALE—Honor League; Quill & Scroll '53, '54; Student Council '51, '52, '53, '54; Critic '52, '53, '54, Editor-in-chief; Senior Council '53, '54; Latin Club '52, '53, '54; Bowling Team '52, '53; Cafeteria Helper '51, '52; Class Officers Soph. Pres., Senior Vice-Pres.; Debate Club '53, '54; Public Reading '52, '53; Assembly Committee '52, '53; Intramural Basketball '53, '54; City League Basketball '52, '53; Senior Play; National Honor Society

LUCILE BARROW—Honor League; Spanish Club; Y-Teens

BILLIE JUNE BELCHER—Honor League; Y-Teens '51, '52, '53; Choir '52; Chorus '51; F. B. L. A. '52, '53; D. E. Club '53, '54, Secretary; Red Cross '52, '53

VICTOR BELL—Honor League; Spanish Club '53, '54; Civics Club '53, '54; Red Cross '52, '53, '54; Track '53, '54

DOC BLANKENSHIP—Honor League; Chemistry Club '51, '52; Civics Club '53; Cafeteria Helper '51, '52, '53; Varsity Football Team '51, '52, '53; Track '51, '52, '53, '54; Science Club '50, '51

TERRY WAYNE BLANKINSHIP — Honor League; Student Council '50, '51; Spanish Club '54; Chemistry Club '51, '52; Civics Club '53; Red Cross '50; Orchestra '50, '51; Band '50, '51; Class Officers '50; Varsity Football Team '51, '52, '53; Varsity Basketball Team '52, '53, '54; Track '52, '53; Tennis '54; Science '50

MARY LEE BLANKS—Honor League; Critic Typist '53, '54; High Times Typist '53, '54; Y-Teens '52, '53, '54; Red Cross '52; Band '50, '51, '52; Cafeteria Helper '53; F. B. L. A. '53, '54

MELVA KAY BOSIGER—Honor League; Crest Typist '54; Civics Club '53, '54; Art League '50; Y-Teens '50; Red Cross; Chorus '51, '52, '53; Distributors Club '53, '54

BARBARA LYNN BOWMAN—Honor League; High Times '53, '54; David Garrick; Spanish Club '53, '54; Chemistry Club '53, '54; Civics Club; Art League; Y-Teens '52, '53, '54; Bowling '53, '54; Motion Picture Club '53, '54; Debate Club '53, '54; French Club '51, '52.

LILLIAN ALICE BRAGG—Honor League; Student Council '50, '51; David Garrick '52, '53, '54; Executive Board Member; Spanish Club '53, '54; Y-Teens '50, '51, '52, '53; Glee Club '50, '51; Senior Play '53, 54; Office Helper '50, '51; FHA '53, '54; Contest Play '51, '54; Critic '53, '54; Senior Play

HOWARD GLENN BRANHAM — Honor League; Critic Article Accepted; Chemistry Club '52, '53, '54; Civics Club '53, '54; E. C. Glass Hi-Y, '51, '52; Red Cross '50-'51, '52-'53, '53-'54; Senior Play '54; Varsity Football Team '50; Tennis '54; Sophomore Council '51, '52; Intramural Basketball '50

OWEN WINGFIELD BRODIE — Honor League '50, '51, '52, '53, '54; Chemistry Club '53, '54; Civics Club '53; Choir '54; Orchestra '52, '53, '54; Band '50, '51, '52, '53, '54; Senior Play; National Honor Society

CLYDE JOSEPH BROOKS—Student Council '50; Chemistry Club '52; Civics Club '52; Trade School '53, '54; Varsity Football Team '52, '53, '54; Track '52, '53, '54; Junior High Book Store Helper '50

GEORGE ULRIC BROOKS—Honor League; Red Cross; Choir; Orchestra; Band

BARRY F. BROWN—Honor League; Chemistry Club '53, '54; Civics Club '53; Red Cross '50, '51; Choir '50, '53; Orchestra '50, '51, '52, '53, '54; Band '50-'54; Trade School '53, '54; Junior Council

PEGGY BROWN—Honor League; Y-Teens '53, '54; F. B. L. A. '54.

EILEEN BRUFFY—Honor League; Choir; Chorus

ROBERT LESLIE BURKS—Honor League; Senior Council; Trade School '51, '53

KENNETH A. BURNETTE—Honor League '51-'54; E. C. Glass Hi-Y '53; Choir '53; Orchestra '53-'54; Band '51-54; Cafeteria Helper '53; Band Council '53, '54; Senior Assembly

ROBERT GRAY BURNLEY—Honor League; Distributors Club '53, '54; President of D. E. Club

DELORES BURNS—Honor League; Student Council '52, '53; High Times '53-'54; Y-Teens '52, '53; Chorus '50-'52; Cheerleader '52, '53, Co-Head Cheerleader '53-'54; Bowling Team '52, '53; Cafeteria Helper '52-'53; Motion Picture Club '51-'53; F. B. L. A. '52-'53; Cheerleader Basketball '52-'53; Athletic Association '53-'54; Critic '53-'54

NOLAN PHILLIP BURTON—Honor League; Trade School '54; Track '53-'54

JOYCE CALDWELL—Student Council '53-'54; Honor League Rep. '53-'54; Choir '52, '53, President '53-'54; Chorus '51, '52; F. B. L. A. '53-'54; Senior Play

Mrs. Cecile Doyle, teacher and florist, makes a sale for a Mother's Day gift to B. Davidson and E. Ruffin.

BOWEN
Jewelry Company INC.

9th and Main

REGISTERED JEWELER

AMERICAN GEM SOCIETY

Wheeler's Pharmacy
Inc.

Prescription Druggists

1749 Park Avenue

Dial 6-2627 Lynchburg, Virginia

VIRGINIA COMMERCIAL COLLEGE

Established 1909 Co-Ed

Select Student Body — Emphasis on Scholarship—Supervised Social Activities—Fully Accredited—Employment Service.

Now Operated by
Phillips Business College

Duti-Duds, Inc.

— MANUFACTURERS —

CLINIC UNIFORMS

In Better Stores Everywhere

Lynchburg, Virginia

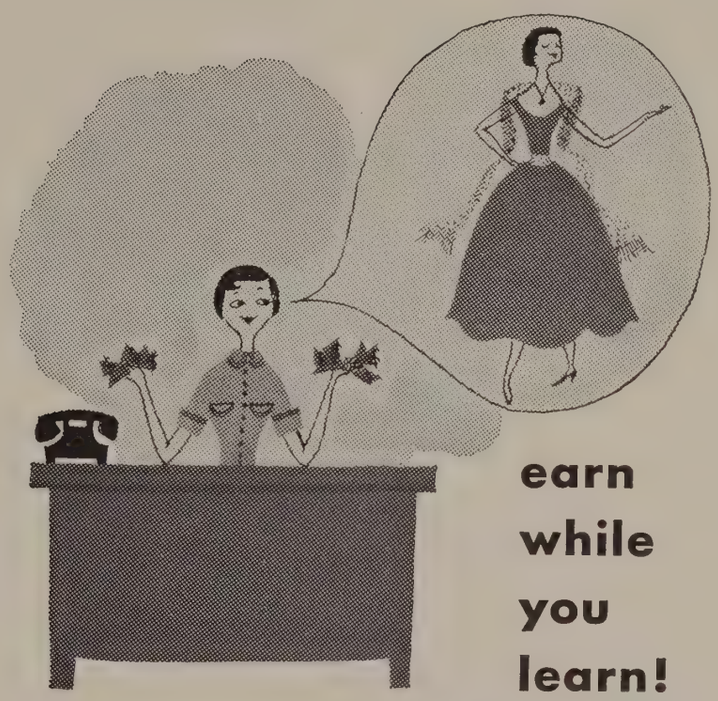

earn while you learn!

Your pay starts from the first day at the telephone company — even while you're learning your new job!

That's one reason so many young girls choose a telephone job when they finish school. They don't need experience to get this good job — and they're paid while they learn a skill that'll always be useful.

Find out more about the variety of telephone jobs from your high school counselor — or come in and see us when you finish school.

The Chesapeake & Potomac Telephone Company of Virginia

OUR NEW MODERN PLANT, CONSTANT CARE AND LABORATORY CONTROL GUARANTEES YOU QUALITY ALWAYS IN ALL WAYS

Visit Our Plant—You Are Always Welcome

QUALITY DAIRY PRODUCTS, Inc.

Oakley Avenue, Dial 4-2464 "On the Route to Roanoke"

A. B. BURTON COMPANY, Inc.

General Contractors

TELEPHONE 5-2568

LYNCHBURG, VIRGINIA

The Best Deal in Town

CHRYSLER - PLYMOUTH
DIAMOND "T" TRUCKS
GOODYEAR TIRES
BATTERIES
HOT POINT APPLIANCES
G. E. & MOTOROLA
PHILCO & R. C. A.
TELEVISION

VAUGHAN MOTOR CO., Inc.

2306 Bedford Avenue
12th & Church Streets

JOHN P. HUGHES MOTOR CO., Inc.

•

800 Commerce Street

DIAL 2-4511

AS DOGWOOD

is the traditional flower

of

VIRGINIA . . .

MILLNER'S

THE SHOPPING CENTRE

is the traditional store

of

LYNCHBURG

"THE KING OF THE SEA"
awaits you
at
The WHITE HOUSE
RESTAURANT

THE WIFE SAVING
STATION
DIAL 6-2645
White Star Laundry
306-312 Twelfth Street
LYNCHBURG, VIRGINIA

JAMES T. DAVIS
"Lynchburg's Leading Paint and Wallpaper Store"
DIAL 2-3407 1225 MAIN STREET

SUCCESS
There is an old saying:
"Nothing succeeds like success!"
How do you get success? By being ready to seize the opportunity when it presents itself.
Nine times out of ten, a
SAVINGS ACCOUNT IS THE ANSWER
THE CO-OPERATIVE BUILDING AND LOAN ASSOCIATION
215 Ninth Street and 5224 Fort Avenue
Assets Over $8,000,000.00
J. Newton Gordon, Exec. Vice-Pres.

Senior Directory

JOHN ANDREW CAREY, JR.—Trade School '51, '54; Honor League

WILLIAM REGINALD CAREY—Honor League '52, '53; David Garrick; Trade School

GLENN SHEFFIELD CARTER—Art League '51, '52, '53, '54; Varsity Football Team '53; Track '53, '54; Athletic Representative '53, '54; Junior Varsity Football '52; Business Education '51, '52, '53, '54; Honor League

KATHERINE MARIE CARWILE—Student Council '53; Honor League Representative '50, '51; Critic Typist '53, '54; High Times Typist '53, '54; Crest Typist '53; Y-Teens '51, '52, '53, '54; Chorus '50, '51; Cafeteria Helper '52; Office Helper '53, '54; Junior Council '53; F. B. L. A. '52; Secretary '53, '54; National Honor Society

PRESTON CARWILE—Honor League; Chemistry Club '52; Varsity Football Team '51, '52, '53; Track

MALCOLM ARGYLE CASE, JR.—Student Council '53; Honor League; Civics Club '53; Red Cross; Trade School Fall '53; Cafeteria Helper '52, '53, '54; Veteran

DEWEY ALVIN CASH—Honor League; Critic Contributor; Hilltoppers Hi-Y '53; Varsity Football Team '52, '53; Varsity Basketball Team '53; Track '53, '54.

HELEN CASPER—Student Council '51, '52, Secretary '53, '54; Honor League '51, '52, '53, '54; Art League '52, '53, '54; Cheerleader '52, '53, '54; Cafeteria Helper '53, '54; Class Officer, President of Freshman Class '51; Bunny Hop Queen '53, '54; Queen's Attendant '52; City League Basketball '52; Secretary Athletic Association '52, '53; Girls' State '53

CARROLL M. CASSADA—Honor League; Civics Club '53; Art League '51; Red Cross '51

DAVID CATLETT—Honor League; Cafeteria Helper; Distributors Club '54

LINDA JANE CHAMBERS—Honor League; Crest '52; Art League '52, '53; Y-Teens '50, '51, '52; Chorus '52; Girls Junior Basketball Team '51; Girls Senior Basketball Team '52; Bowling Team '51, '52; Tennis '52; City League Basketball '51, '52; Athletic Association Representative '53, '54

JEAN MARGARET CHAMPAGNE—Honor League; Red Cross Officer '51-'54; Chorus '50-'52; Girls Senior Basketball Team '52, '53; Girls Junior Basketball Team '51, '52; Cafeteria Helper '53, '54; Athletic Association Sec. '53, '54; Girls Athletic Association '53, '54; F. B. L. A. '52-'54; F. H. A. '53, '54; Dramatics; City League Basketball '51, '52; National Honor Society

JAMES CHARLES—Honor League; Spanish Club; Chemistry Club; Trade School

GILBERT D. CHEATHAM—Honor League; Chemistry Club '53, '54; Senior Play

THOMAS CHILDERS—Honor League; Civics Club; Choir '51-'54; Orchestra '53; Band '50-'54; French Club '52,-'53

ROBERT HUEY CHILDRESS—Honor League Rep. '52; Quill & Scroll Treasurer '53-'54; Student Council Representative '52, Treasurer '53-'54; Crest Sports Editor '53-'54, Bookkeeper '53; David Garrick '53-'54; Art League '51-'52-'53-'54; Hilltoppers Hi-Y '53-'54; Red Cross '51-'52; Cafeteria Helper '52; Varsity Basketball Team Manager '51-'52-'53-'54; Public Speaking '53-'54; Old Dominion Boys State '53; Junior Council '52-'53; F. B. L. A. Treasurer '53-'54; Junior Varsity Basketball Manager '51-'52; Captain of Cashiers '53-'54; third place in U. D. C. Essay Contest '53; Ticket Seller; S. C. A. District Delegate '53; Bookkeeper Helper for Mr. Burmahln, Civics Club, '52-'53; Athletic Association; Home Room Officer '51-'53; National Honor Society Treasurer

DOROTHY MAE CHRISTY—Honor League; Civics Club '53-'54; Y-Teens '51; Chorus '51; Choir '51-'53; Distributors Club '53-'54

LOIS LUCILLE CLARK—Honor League; Student Council '52; Y-Teens '50-'51-'52-'53; Red Cross '54; F. H. A. '54; Rep. Junior Council '53

GLENN D. CLEMENTS—Honor League; Y-Teens '51-'52; Chorus '51-'53; Bowling Team '52

MACON CLEMENTS—Honor League; Art League

DINNY COATES—Honor League; Spanish Club Sec. '53-'54; Art League '53; Y-Teens '51-'52-'53; Choir '52-'53-'54, Vice-President '53-'54; Chorus '53; Cheerleader '53-'54; Girls Junior Basketball Team '52-'53; Bowling Team '53; City League Basketball '52-'53; Intramural Basketball '53-'54; Intramural Speedball '53; Senior Assembly '53; Talent Show Assembly '53; F. H. A. '53-'54; Dramatics Club '50-'51; Senior Play

MARGARET T. COLLINS—Honor League; Orchestra '51-'52; Bowling Team '52-'53

LOIS COMPTON—Honor League; Civics Club; Red Cross; Chorus; Girls Junior Basketball Team

BARBARA DEAN CONNER—Honor League; Art League

PATRICIA ANN COOPER—Honor League Rep. '50-'51-'52-'53; Senior Council '53-'54; Y-Teens '50-'51-'52-'54; Chorus '50, '51-'52; F. B. L. A. '52-'53-'54; Library Helper; Critic-Crest Collector

ALICE COSTAN—Honor League; High Times; Crest Co-Art Editor; Latin Club Aedile '52-'53; Art League '51-'54; Y-Teens '51-'54; Red Cross '52-'53; Bowling '51-'53; City League Basketball '52-'53; Intramural Basketball '53-'54; Intramural Speedball '53; Senior Assembly '53; Junior Council '52-'53; Senior Day Committee '53; Dramatics Club '50-'51

MARTHA LEE COX—Honor League Rep. '51-'52; Student Council Dance Committee; Senior Council Banquet Committee; Y-Teens '51-'52-'53-'54; Library Council '53-'54; Senior Play '54; Girls Senior Basketball Team '53-'54; Bowling Team '51-'52-'53-'54; Office Helper '53-'54; Intramural Basketball '54; F. H. A.

SHIRLEY COX—Honor League; Art League '51-'52-'53; Red Cross '52; Bowling Team '53

SAVE

For Your Future Education

By starting a go-to-college savings account and adding to it regularly, needed funds are easily accumulated. A Lynchburg Federal Savings Account earns better-than-average returns safely. Start your account today.

- $1.00 up opens your account
- Regular earnings paid and compounded twice yearly
- Funds fully protected . . . ready to use when wanted.

LYNCHBURG FEDERAL SAVINGS

616 CHURCH STREET

FEDERAL SAVINGS AND LOAN INSURANCE CORPORATION
SAFETY OF YOUR SAVINGS
INSURED
UP TO $10,000.

LYNCHBURG, VIRGINIA

Save — and Make It a Habit!

Mr. E. M. Taylor of G. A. Coleman Co., has just contracted for the Company's 51st consecutive ad with E. C. Glass, and now displays latest shoe styles to B. East and M. Knight.

CHAFFIN'S

Shamrock Restaurant

FORMERLY FRIEND'S

674 Oakley Ave. at Memorial

Mr. and Mrs. P. W. Chaffin, Proprietors

Dial 2-2151

Chestnut Hill Hardware

5220 Fort Avenue

Hobby and Home Supplies

ADAMS MOTOR COMPANY

JULIAN ADAMS, Owner

"Virginia's Largest Plymouth Retailer for 1940"

DE SOTO and PLYMOUTH

SALES - SERVICE

815 Fifth Street

Dial 2-3456

Trent's Gulf Service

Twelfth and Campbell Ave.

Corner Twelfth and Kemper Streets

DIAL 2-4781

Lone Jack Limestone Co., Inc.

CRUSHED STONE

For Driveways, Walks, Concrete, etc.

Dial 4-2681 Lynchburg, Va.

C. S. HUTTER CO.

1906 FORT AVENUE

LYNCHBURG, VIRGINIA

Hodges Auto Repair Service

Dealer in Texaco Products

Phone 2-9667 1537 Park Ave.

Lynchburg, Va.

TIMBER IS THE ONLY NATURAL

RESOURCE THAT CAN BE REPLACED

IN A LIFETIME

GROW TREES

FOR THE FUTURE

Burruss Land & Lumber Company

LYNCHBURG, VIRGINIA

1390 KC

WWOD

5000 WATTS

1390 ON YOUR DIAL

Nehi Bottling Co.

Manufacturers of

ROYAL CROWN COLA

and

PAR-T-PAK BEVERAGES

Phone 4-2191 Lynchburg, Va.

29c

Chiropractic

A Career

OPPORTUNITY
UNLIMITED

THE LEAST
CROWDED OF
ALL PROFESSIONS

The Palmer School of Chiropractic, Davenport, Iowa, offers a standard 4-year course, 4,485 60-minute clock hours.

This course, based on hours of instruction given, is equivalent to seven years in any university or college in United States or Canada.

PALMER SCHOOL

OF CHIROPRACTIC

ALUMNI ASSOCIATION

Howard E. Hansen, D. C.

301 Seventh Street

Lynchburg, Virginia

WHATEVER your requirements . . . . we shall appreciate the opportunity of aiding you in securing the best possible values in . . . .

PRINTING
ENGRAVING

Mutual Press, Inc.

58-60 Ninth Street

Dial 2-1203

Senior Directory

SHIRLEY CREASY—Honor League Homeroom Rep. '51, Jr. Rep. '52, Sec. '53-'54; Spanish Club '53-'54; Y-Teens '50-'51, Sec. '51-'52, Treas. '52-'53, '53-'54; Choir '52-'53, '53-'54; Orchestra '52-'53; Chorus '52-'53; Band '51-'52, '52-'53; Cheerleaders '53-'54; Girls Junior Basketball Team '52-'53; Bowling Team '51-'52; Cafeteria Helper '50-'51; Class Officers Sec. Sopt.; Tennis '51-'52; F. H. A. '53-'54; Songleader; Intramural Basketball '51-'52-'53; Intramural Speedball '53; Y-Teen Council Sopt. Rep. and Sec. '53-'54; Sen.-Day Assembly '52-'53; Talent Assembly '52-'53; National Honor Society

BARBARA CROWDER—Quill & Scroll '53-'54; Critic '52-'53, '53-'54; Latin Club '52-'53; Chemistry Club '53-'54; Y-Teens '50-'51, '52-'53, '54; Bowling Team '52-'53; Office Helper '50-'51; Assembly Committee '53-'54; Honor League; Senior Play

SHIRLEY ANN CURRIER — Honor League; Y-Teens '51, '52, '53; Sophomore Council '51, '52; Senior Council '52, '53

ROBERT DAVID CURTIS, JR. — Honor League; Trade School '53, '54; Cafeteria Helper '50, '51; Dramatics

DORIS CYRUS—Honor League; Civics Club '53, '54; Choir '52, '53, '54; Chorus '50, '51, '52

CAMILLA SUE DAMERON—Honor League; Spanish Club '53, '54; Y-Teens '51, '52, '53, '54; Choir '52, '53, '54; Chorus '51; Bowling Team '52, '53, '54; Senior Assembly

MARGARET DAMERON — Honor League; Senior Council '53, '54; Art League '52, '53; Y-Teens, three years; Chorus '51, '52; Cheerleader '53, '54; Class Officer '51; Assembly Committee; F. H. A. '53, '54; F. B. L. A. '52, '53; National Honor Society

DORSEY DAVIDSON—Quill & Scroll '53, '54; Honor League; Crest '52, '53, '54, Editor-in-Chief '53-'54; David Garrick '51, '52, '53, '54; Y-Teens '51, '52; Latin Club '52-'54; Bowling Team '53; Cafeteria Helper '50, '51; Public Speaking '52-'54, President '53-'54; Senior Play; National Honor Society

CHARLES RONALD DAVIS—Honor League; Junior Varsity Basketball '51-'53

LORETTA LEE DAVIS—Student Council '51, '52; Honor League; Civics Club '52; Office Helper '53; National Honor Society

PEGGY DICKERSON—Honor League; Y-Teens '51-'53; Chorus '51-'53

DORIS JANE DODD—Student Council '51, '52; Honor League; Senior Council '53, '54; Civics Club '53, '54; Y-Teens '51-'54; Chorus '50-'53; Office Helper '53, '54; F. B. L. A. '52-'54; National Honor Society

PATRICIA ANN DOSS—Student Council '52, '53; Honor League; Senior Council '53; Chemistry Club '52, '53; Civics Club '53; Y-Teens '50, '51; Red Cross '53; Chorus '50-'54; Bowling Team '53; Cafeteria Helper '53; Treasurer Chorus '52, '53; National Honor Society

LAURA ANN DOWDY—Honor League; Art League '53, 54; Red Cross '50, '51; Choir '51-'54; Chorus '50; Freshman Class Officer '50, '51

WILLIAM ARTHUR DRISKILL — Honor League; Spanish Club '53; Chemistry Club '52; Varsity Football Team '52, '53; Track '53; Junior Varsity Football '51

CAROLYN V. DUNN—Honor League; Critic Typist '52, '53; High Times '54; Spanish Club '53, '54; Civics Club '53; Library Council '51, '54; Red Cross '51, '52, '54; Chorus '51; Cheerleader '53, '54; Bowling Team '53; National Honor Society

JUNE ELDER—Honor League; David Garrick '53, '54; Spanish Club '53, '54; Y-Teens '52, '53; Library Council '53, '54; Chorus '51, '52; Bowling Team '51, '52; Tennis '52, '53; Public Speaking '53, '54; City League Basketball '51, '52; Senior Play

CHRISTINE WATKINS ELLIOTT—Honor League; Y-Teens '51-'52; Chorus '51-'53; Girls' Junior Basketball Team '53; Bowling Team '52; Distributors Club '53-'54; F. H. A. '53-'54; City League Basketball '51-'52-'53

JANE STUART EVERETT—Honor League; High Times '50-'51, '52-'53; Civics Club '52-'53; Art League '50-'54; Y-Teens '50-'54, Vice-Pres. '53-'54; Bowling Team '52-'54; F. H. A. '53-'54

CLYDE WILSON, JR.—Honor League; Art League '51-'53; E. C. Glass Hi-Y '51-'52; Varsity Football Team '52-'53; Track '53-'54; Junior Varsity Football '52

NANCY JO FERGUSON — Honor League; Senior Council '53-'54; Y-Teens '51-'54; Choir '52-'53; Chorus '51-'52; Class Officer-Senior Secretary Assembly Committee-Secretary '53-'54; F. B. L. A. '52-'54; F. H. A. '53-'54; Junior Council '52-'53

CECIL C. FORD—Honor League; Critic Collector 2nd year; High Times and Crest Collector 2nd year; Y-Teens '51-'52; Chorus 1-A, 2-A, 1-B; Office Helper '53, '54; Junior Council

CECIL CHRISTIAN FORD—Honor League; High Times '52-'54; Spanish Club '53, '54; Y-Teens '50-'54; Junior Club Pres. '52, '53; Red Cross '53, '54; City League Basketball '53, '54; Y-Teens Council Pres. '53, '54; Senior Day Committee

CALVIN FRANKLIN — Honor League; Band '50, '51, '52, '53; Science Club '53

EDDIE FRANKLIN—Honor League; Band; Trade School

GEORGE GARY—Honor League; Spanish Club '51-'53; Chemistry Club '52; Varsity Football Team '51-'53; Varsity Basketball Team '51, '52, '53; Track '51-'54; Athletic Assoc. Rep. '51, '52

CAROL ANN GEIPEL — Student Council (Vice-Pres.) '53-'54; Spanish Club (Treasurer) '53, '54; Y-Teens '51, '52; Chorus '52, '53; Office Helper '50, '51; Class Officer (Pres.) '50, '51; F. B. L. A. (Reporter) '52-'54; Girls State; Co-chairman of Senior Day; National Honor Society

ERNEST FRANK GEIPEL—Honor League '49-'53; High Times '52, '53; Latin Club '49, '50; Chemistry Club '51, '52; Civics Club '52; Art League '50-'52; Hilltoppers Hi-Y '49, '50; Red Cross '51; Cafeteria Helper '49; Varsity Football Team '51-'53; Track '52, '53; Distributors Club '49, '50

C. H. Beasley & Bro. Corporation

WHOLESALE GROCERS

915-917 Commerce St.

LYNCHBURG, VA.

Rivermont Pharmacy

1208 Rivermont Avenue

Dial 2-3476

ETHICAL PRESCRIPTION SERVICE

Sodas - Toiletries - Sundries

Strother Drug Company

Wholesale Druggists

Established 1853

ACREE & PECK

Incorporated

•

ALLIED ARTS BUILDING

Dial 3-1357

CHAMBER OF COMMERCE

LYNCHBURG, VA.

When in Virginia—

It Is Lynchburg

McKENNA, Inc.

BEEF - PORK - VEAL - LAMB

"Superior Brand Products"

Lynchburg, Virginia

Carwile Cash Grocery, Inc.

2020 Memorial Avenue

Lynchburg, Virginia

Visit Our
Young Modern's
Shop
for the Latest in
Junior Fashions

Baldwins

LYNCHBURG, VA.

"FOR THE FINEST IN APPLIANCES"

The
LYNCHBURG
ELECTRIC CO.

HOTPOINT — CROSLEY
APPLIANCES FOR THE HOME
RADIOS AND TELEVISION
by
ZENITH - ADMIRAL
MOTOROLA

See Us Today
Dial 2-5251
601 Main Street Lynchburg, Va.

Two Top Brands
TOMATOES

Packed Daily
By
CANADA PRODUCE COMPANY

821 JEFFERSON STREET
LYNCHBURG, VIRGINIA

Mr. Hyman Somers of L. Oppleman's shows B. A. Harvey, L. Clark and H. Hansen how to make sweet music.

Lynchburg Westover Dairies Inc.

LYNCHBURG'S OLDEST INSTITUTION
SECOND OLDEST IN THE UNITED STATES

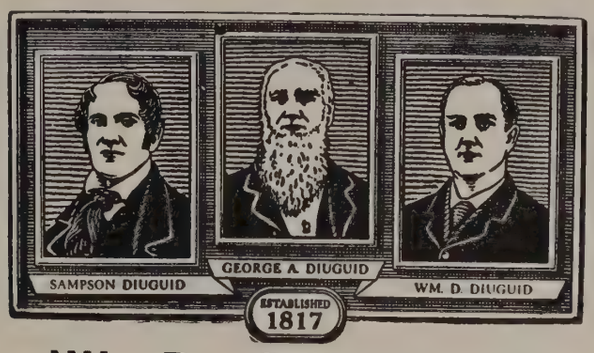

W. D. DIUGUID
INCORPORATED
Funeral Directors
DIUGUID SERVICE COSTS NO MORE
AMBULANCE SERVICE

1016 RIVERMONT AVENUE DIAL 2-3432 LYNCHBURG, VIRGINIA

FOR HOMES
or
APARTMENTS
see

STEPTOE and PATTESON INC.
REALTORS — INSURORS
ESTABLISHED 1911

217 NINTH ST.
LYNCHBURG, VA.

L. E. LICHFORD

•

WHOLESALE GROCER
FRUITS, PRODUCE

•

Lynchburg, Virginia

Dial 2-1227

• OFFICIAL SCHOOL JEWELER

• • DIAMOND MERCHANTS

• • • KIRK STERLING

• • • • GUILD OPTICIANS

Buckingham AND Flippin

919 Main Street

"Lynchburg's Oldest Jewelers"

Senior Directory

ANNE GERHARDT—Honor League; Spanish Club '53, '54; Chemistry Club '53, '54; Y-Teens '50, '51; Orchestra; Motion Picture Club

ROBERT GIBSON—Honor League; Junior Basketball Team '51, '52; Science Club '51

SANDRA MAE GILLIAM—Honor League '51, '52; Senior Council '53, '54; David Garrick '53, '54; Y-Teens '50-'54; Chorus '51-'53; Senior Play '54; Office Helper '53, '54; F. B. L. A. '52, '53

BENNY GILLISPIE—Honor League; Trade School '50-'53; Cafeteria Helper '53

TOMMY GLASS—Critic '52; High Times '51, '52, '53; Civics Club '53; Art League '50; Red Cross '50, '51; Trade School '53; Cafeteria Helper '49, '50; Varsity Football Team '51, '52, '53; Track '51, '52, '53; Assembly Committee '50, '51; Distributors Club '49, '50

SUE GRAHAM—Homeroom Representative '51, '52; Student Council '51, '52; Y-Teens '51, '52; Band Majorette '52, '53; Dramatics '51, '52; F. B. L. A. '52, '53

KENNETH GRAVELY—Honor League, Red Cross, Trade School '51, '52; Varsity Football Team '52, '53

JEAN NYE GROSECLOSE—Quill & Scroll '52-'54; Honor League '51-'54; High Times '52-'54 (Head Proof Reader) '53, '54; Latin Club '52-'54, Censor '52, '53; Y-Teens '51, '52; Red Cross '52, '53; Bowling Team '52, '53; City League Basketball '51, '52, '53; National Honor Society

DOLORES DELL GRUBBS—Honor League, Civics Club '53, '54; Chorus

MAX GUGGENHEIMER—Honor League; Chemistry Club '54

KEITH HAMILTON—Honor League '53; Critic '54; Senior Council '54; Chemistry Club '54; Band '52, '53, '54; Varsity Basketball Team '52; Senior Play; National Honor Society

WILLIAM T. HAMILTON—Honor League '49, '50, '52, '53, '54; Trade School '50, '52, '53, '54

HOWARD HANSEN — Quill & Scroll '54; Honor League representative '52; Crest '53, '54, Latin Club '53, '54; Debate Team '54; Class Officer, Vice-President '52; Varsity Football Team '54; Senior Play; National Honor Society

GINNY HARDESTY—Honor League; Senior Representative; Crest Activity Editor '53, '54; Spanish Club Program Chairman '53, '54; Latin Club '52, '53; Y-Teens '52, '53; Girls Senior Basketball Team; Public Speaking-Town Crier '53, '54; Public Reading '52, '53, '54; Home Room Officer, Vice-President '53, '54; Athletic Asso. '53, '54; Chemistry Club '53, '54; G. A. A. President '53, '54; Senior Play; National Honor Society

JEAN GREY HARGIS—Honor League '51, '52, '53, '54; Y-Teens '51, '52, '54; Chorus '52; F. B. L. A. '53, '54

JENNIE LEE HARVEY—Honor League '51, '52, '53, '54; Civics Club '53, '54; Y-Teens '51, '52, '53, '54; Choir '52, '53, '54; Chorus '51; Girls' Junior Basketball Team '52, '53; Bowling Team '52, '53; F. B. L. A. '52, '53, '54

FREDERICK FURMAN HAYWOOD—Honor League; Library Council '51; Band '51, '52, '53; Varsity Football Team '51; Science Club '53, '54

FAY HOLLAND—Honor League; Art League '51, '52, '53; Bowling Team '53; Distributors Club '53, '54

ELLEN V. HOPKINS—Honor League; Crest '53, '54; Senior Council '53, '54; Spanish Club '53, '54; Civics Club '53; Y-Teens '50, '51; Bowling Team '51, '52, '53; Public Speaking '52, '53 (Sec. and Treas.); City League Basketball '51, '52, '53; Intramural Basketball '53, '54

SHIRLEY HOWARD—Honor League '50-'54; Senior Council '53; Chemistry Club '53; Y-Teens '50-'53; Choir '54; Chorus '50-'54; Bowling Team '53; Chorus Officer Secretary '53, '54

NANCY JEAN HUDSON—Honor League; Critic, Typist '53, '54; High Times, Typist '53, '54; Civics '53; Y-Teens '50, '51, '52, '53; Choir '50, '51, '52; Chorus '50; Bowling Team '52; F. B. L. A. '53, '54

RALPH TROY HUGGINS—Honor League; Art League '50-'51; E. C. Glass Hi-Y '51-'53; Choir '51; Varsity Football Team '53; Track '53, '54; Junior Varsity Football '52

JAMES RYLAND HUGHES, JR.—Honor League; Senior Council '53, '54; French Club '52, '53; Junior Council '52, '53; Student Council '51; National Honor Society

SHIRLEY HUNGATE—Honor League; Art League; Red Cross '53, '54; Bowling Team '52, '53; F. B. L. A. '52-'54; Y-Teens

CLAUDE I. HUNT—Honor League

THEODORE HUNTER — Honor League; Trade School '52-'53; J. V. Basketball '48, '49; Veteran

BILLY IMES—Honor League; Student Council '51-'52; High Times '53; Art League '50; E. C. Glass Hi-Y '50-'53; Hilltoppers Hi-Y '53-'54

CORA MAE JACOBS—Student Council '51, '52; Honor League; Civics Club '53, '54; Y-Teens '50-'53; Library Council '53; Choir '52; Chorus '50, '51; Bowling Team '51, '53; Public Speaking '51; F. B. L. A. '52-'54; Vice-President '53, '54

WILLIAM E. JAMERSON—Honor League; Trade School

LEWIS JAMES—Honor League

BERNICE L. JENNINGS—Honor League; Civics Club '53, '54; Y-Teens '51, '52; Bowling Team; F. B. L. A. '52, '53; F. H. A. '53, '54; City League Basketball

ANN JETER—Honor League; Spanish Club '54; Chemistry Club, Secretary and Treasurer '54; Y-Teens '51, '52; Orchestra '50-'54; Girls Junior Basketball '50-'52; Motion Picture Club '53, '54

JEANETTE LOUISE JOHNSON — Honor League; Y-Teens '54

J. W. JOHNSON, JR.—Honor League; Student Council; Distributors Club '53, '54

ELIZABETH ESTELLE JONES — Honor League '50-'54; Quill & Scroll '53, '54; Student Council '52-'54; High Times '52-'54; Senior Council '52-'54; Spanish Club '53, '54; Y-Teens '52-'54; Glee Club '50, '51; Cafeteria Statistician '51, '53

Join the Teen-Agers
In An Informal Atmosphere
For
Good Food
Good Music
Quick Service
Reasonable Prices
AT
The Drive-In
1707 HOLLINS MILL ROAD

DAVID KULMAN
HART SCHAFFNER
& MARX CLOTHES
1122 Main Street
David Kulman is the only Kulman in the Men's Clothing Business in Lynchburg.

The News
and
The Daily Advance
Carry complete reports of all Glass High sports and other activities.
Always read both papers.

TAKE OUR FLOWERS
WITH YOU ON THAT
BIG DATE
DIAL 6-2655
DOYLE, FLORIST
708 Main Street

T. B. DORNIN-ADAMS CO.
INCORPORATED
ROOFING
and
SHEET METAL WORK
1107 Commerce Street, Lynchburg, Va.
Dial 7-2381

For
Eye Care
Consult Your
Eye Physician
For
Eye Wear
Consult Your
Guild Optician
GUILD OPTICIANS
A. G. JEFFERSON
Ground Floor Allied Arts Building
LYNCHBURG, VIRGINIA
EXCLUSIVELY OPTICAL

REACH FOR . . .

SUNBEAM

THE BREAD YOU NEED FOR ENERGY

STA-KLEEN BAKERY, Inc.

1276 Park Avenue

JEWELERS
GIFTS FOR ALL OCCASIONS
MUSIC — SPORT GOODS

Phillip's

Brothers, Inc.

GOOD TIMES
at the
Y. M. C. A.

"Home For Your Money — Money For Your Home"

FIRST FEDERAL SAVINGS AND LOAN ASSOCIATION OF LYNCHBURG

30 Years a Thrift Center and Home-Financing Headquarters

DANDRIDGE MURRELL, President

Church Street at Ninth

Dial 2-4589

Lynchburg, Virginia

Fine Furniture

That Combines . .

Style

Beauty

Comfort

McGEHEE'S

FUTURE EXECUTIVES

. . . at home . . .

. . . in business . . .

get

TOP BILLING

at

Guggenheimer's

LYNCHBURG'S FIRST DEPT. STORE

WARNER *Theater* DIAL 2-7898

Air-Conditioned

For Your

Summer Comfort

CLEAN-CRAFT, Inc.

2995 Fort Avenue

Dial 8-2951

American Boy Shoes

SMARTEST AND BEST
SOLD EVERYWHERE
Made by Craddock-Terry Shoe Corp.

Lynchburg, Virginia

WLVA

WLVA-TV

COMMERCIAL TRUST AND SAVINGS BANK

CLARENCE G. BURTON, *President*

S. S. SPENCER, *Vice-Pres. and Cashier*
K. K. RUCKER, *Asst. Cashier*

THOMAS R. PUGH, JR., *Trust Officer*
TEMPLE R. NORTH, *Asst. Trust Officer*

2% INTEREST PAID ON DEPOSITS

Member Federal Deposit Insurance Corporation

CARY CHEVROLET

Incorporated

"HEADQUARTERS FOR A SQUARE DEAL"

500 Main Street

Dial 5-2583

Follow the Teams By Chartered Bus

Reasonable Rates

LYNCHBURG TRANSIT CO.

Baldock's Grocery Store
DELIVERY SERVICE
Phone 3-1666

Cavalier Store
2920 Rivermont Ave.

Merriman's Barber Shop
500½ Fifth Street

Francine Joset
CHILDREN'S SHOP
Phone 2-3223

Bailey-Spencer
Hardware Co., Inc.

Kunz's
Jewelers
1103 Main Street

Rivermont Beauty Salon
178 Norfolk Ave.
Phone 2-3522

Walker, Mosby & Calvert, Inc.
REALTORS
815 Church Street

Gene Campbell
PHOTOGRAPHER
Weddings — Portraits
1113 Church Street

Carrington-Dirom-Basten
Company, Inc.

The Pastry Shop
THE BEST IN PIES, CAKES
AND ROLLS
Phone 2-0201 610 Fifth St.

Guggenheimer's Studio
Official CREST Photographer

BEST WISHES
AND
CONGRATULATIONS

HOSKINS PONTIAC CO.
5th and Park Ave.

Senior Directory

SHIRLEY LOVELINE JONES — Honor League '50, '54; High Times '53, '54; Latin Club '52, '53, '54; Chemistry Club '53, '54; Civics Club '53; Y-Teens '50, '51, '52; Red Cross '50, '51, '52, '53, '54; City League Basketball '52, '53; Honor League Representative '53; Senior Play

STEVE JONES—Honor League; Civics Club '53; Cafeteria Helper '50; Business Education Club '51, '52, '53, '54

BENEDICT JOSEPH KAVANAUGH—Honor League; Civics Club '53, '54; E. C. Glass Hi-Y '51, '53; Red Cross

VERNE MONROE KEEFER—Honor League; Varsity Football Team '52, '53; Track '52, '53, '54

LOUISE MAKINSON KERFOOT — Honor League; Quill & Scroll '53, '54; Student Council '51, '52, '53; High Times '52, '53; Crest '52, '53, '54; Senior Council; Latin Club '52, '53; Civics Club; Y-Teens '50, Pres. Fresh. '51, '52, Treas. '53, '54; Bowling Team '52, '53; Public Speaking '53, '54; City League Basketball '52, '53; National Honor Society

BERTIE KEYSER—Honor League; Spanish Club '52, '53; Chemistry Club '52; Hilltoppers Hi-Y '50; Varsity Football Team '51, '52, '53; Track

A. G. KIDD—Honor League; Trade School '51, '52, '53; Varsity Football Team '53; Track '53

EMMETT KIDD, JR.—Honor League; Varsity Football Team '52, '53; Varsity Basketball Team '52, '53, '54; Track '53, '54; Athletic Representative '51, '52; J. V. Football '51; J. V. Basketball '51, '52

FRANK EDWARD KIDD—Honor League, Trade School '52, '53, '54

VERNELLE KIDD—Honor League; Civics Club; Distributors Club

RICHARD KING — Honor League '49-'53; Chemistry Club '51; Civics Club '52; E. C. Glass Hi-Y '49; Red Cross '49; Choir '53; Trade School '51-'53

BOBBY KING—Student Council '52; Honor League Vice-President '51-'54; Junior Council '52; Chemistry Club '52, '53; Civics Club '53; Red Cross '51-'54; Senior Play '54; Class Officer, Junior Class President; Boy's State '53; National Honor Society

MARY KNIGHT—Honor League, Y-Teens '49-'54; Library Council '51-'52; Chorus '50-'51; Bowling Team '50; Office Helper '52; Senior Play

VIRGINIA MARGARET LANGEL — Honor League; Critic '53; Spanish Club '53, '54; Civics Club '53; Choir '52-'54; Chorus '51-'52

PATSY LINDSEY—Honor League; Y-Teens '50-'54; Chorus '51-'54; Class Officer '51, Vice-President of Freshmen Class

ELVA ALGENE LINTHICUM — Honor League '50-'54; Chemistry Club '52-'53; Civics Club '53; Y-Teens '51-'53; Orchestra '50-'52; Girls' Senior Basketball Team '53, '54; Bowling Team '51, '52; Cafeteria Helper '53, '54; Office Helper '50-'51; Public Speaking '51, '52

EDWARD SHEA LOVERN—Student Council Representative '51, '52, President '53, '54; Honor League '50-'54; David Garrick '52-'54; E. C. Glass Hi-Y Treasurer '52-'53; Hilltoppers Hi-Y '53-'54; Trade School '53-'54; Senior Play

PERDITA GAY LOVING—Honor League '50-'54; David Garrick; Spanish Club; Art League; Y-Teens; Senior Play

JOSEPH EDWARD MADDOX — Honor League '50-'54; David Garrick Treasurer '51-'53, President '53, '54; E. C. Glass Hi-Y '51, '52; Hilltoppers Hi-Y President '53, '54; Senior Play '54; Cafeteria Helper '53, '54; Junior Varsity Football '52, '53; David Garrick Festival Play '52, '53; National Honor Society

DON MARKHAM—Honor League '50-'54, Rep. '53, '54; Trade School '53, '54; Varsity Football Team '53; Public Reading '52, '53; Assembly Committee '51-'54

CLYDE E. MARKS—Honor League '50-'54; Chemistry Club '52; Civics Club '53; Cafeteria Helper '52, '53

DOROTHY WATSON MARSHALL—Student Council '53, '54; Honor League '50-'54; Spanish Club '53, '54; Civics Club '53, '54; F. H. A. '53, '54

STEVE MARTIN—Honor League '49-'54; Senior Council '53-'54; Civics Club '51; Trade School '49-'51; Class Officer Vice-Pres. '50

TED HARRISON MARTIN—Honor League '50-'54; Spanish Club '53, '54; Junior Council '52, '53

KATHLEEN MAY MATHEWS — Student Council '52-'53; Honor League '50-'54; Chorus '51-'53; Distributors Club, Editor and Promoter '53, '54; F. H. A. '53, '54

JEANNINE MAYS—Honor League '50-'54; Y-Teens '51, '52; Distributors Club '53, '54

GARLAND L. MILES — Honor League; Spanish Club; Chemistry Club; Cafeteria Helper; Class Officer

JOAN DE-LIGHT MILLS—Honor League '50-'54; Spanish Club, on Program Committee '53, '54; Chemistry Club '52-'54; Chorus '50-'52; Cafeteria Helper

ELSIE MAE MINIX—Honor League '50-'54; Spanish Club '53, '54; Chemistry Club '53; Y-Teens '50-'54; Red Cross '52, '53; Band '50-'52; Bowling Team '52, '53; F. H. A.; Senior Play

NANCY AUSTIN MITCHELL — Honor League '50-'54, Rep. '52, '53; Y-Teens '51-'53; Orchestra '51-'54

CARLTON LEE MOORE—Honor League; Civics Club; Art League; Band

HUGH AUGUSTUS MOORE, JR.—Honor League; Critic '52, '53, '54; Senior Council '54; David Garrick '54; Chemistry Club '53; Civics Club '54; Band '51; Varsity Football Team '53; Track '53; J. V. Football '52

NOLLNER MORRISSETT—Quill & Scroll '54; Honor League; Critic '52, '53, '54, Literary Editor; Latin Club '53; Civics Club '53; Bowling Team '52, '53; Office Helper '52; City League Basketball '52, '53

Virginia Laundry Co.

712 Twelfth St. Dial 3-1347

Crutchfield's

12th and Harrison Sts. Dial 2-1256

Laundromat and Shirt Service

1204 Rivermont Ave. Dial 3-0731

Quality Laundry and Dry Cleaning

Fine Quality Shoes
for the Entire Family
Since 1886

•

COLEMAN'S

911 MAIN

Miss McCarron FLORISTS

722 Main Street
Lynchburg, Va.

For
Speed, Convenience and
Economy
DIAL 4-2479

Lynchburg Ready-Mix Concrete Co.

A SURE START TO SUCCESS WITH YOUR HIGH SCHOOL DIPLOMA IS TO ENTER

PHILLIPS BUSINESS SECRETARIAL COLLEGE

LYNCHBURG, VIRGINIA

• Higher Accounting • Bookkeeping
• Secretarial • Stenographic • Salesmanship

HIGHEST PRICES
For All Grades of
Scrap and Waste Material

Lynchburg Iron and Metal Co.

MEET YOUR FRIENDS AT
LYNCHBURG'S LARGEST, MOST
MODERN NEIGHBORHOOD
DRUG STORE

•

Pearson's Drug Store
2476 RIVERMONT AVE. DIAL 4-2473

Consult Us About Decorated
Cakes For Birthdays, Weddings
And Other Special Occasions.

McCarthy's Bakery
1110 Main St.
"Serving Lynchburg Since 1906"

Webb-Whitaker Co.

THE PLACE TO BUY CLOTHES
TO FIT POP'S POCKETBOOK

909 MAIN STREET

DIRECTORS
L. C. Acree, Jr.
W. Scott Ligon
W. T. MacLeod
Arthur Meidling

S. Frank Pratt, *President*
C. Letcher Newcomb, *Vice-Pres.*
William T. MacLeod, *Secy.-Treas.*

DIRECTORS
C. L. Newcomb
S. F. Pratt
G. W. Sanderson
F. T. Spruce

STATE INDUSTRIAL LOAN CORPORATION
Main Floor—Allied Arts Building - Lynchburg, Virginia

Mr. J. A. Moffit of J. R. Millner Co. explains layout to B. Gershen and L. Knacke.

Turner Buick

Corporation

Sales and Service

Federal Street at Fifth

When Better Automobiles

Are Built

Buick Will Build Them

CONNER PRODUCE COMPANY

Inc.

WHOLESALE

FRUITS and VEGETABLES

LYNCHBURG, VIRGINIA

1000 Jefferson Dial 2-4583

CHOW

TEXAS TAVERN

611 Main St.

Lynchburg, Virginia

"You Will Be Better Dressed in Clothes from Wills-Camp"

Wills-Camp Company

BERSCH'S FOOD MARKET

Quality Line of Groceries
Vegetables and Fruits
Fresh Meats — Frozen Foods
Self Service — Cash and Carry

BOONSBORO ROAD
LYNCHBURG 3-1731

BLANKINSHIP'S MARKET

BETTER MEATS FOR LESS

1108 Main Street

Lynchburg, Virginia

S. O. Fisher, Inc.

SPORTING GOODS

EDUCATIONAL TOYS AND GAMES

Over 125 Years Guaranteed Sales and Service

Dial 2-0451 1024 Main Street

At Your Home-Owned
ANDERSON'S PIGGLY-WIGGLY

AMBULANCE CHAPEL

Whitten Funeral Home, Inc.

1336 Park Avenue — Lynchburg, Virginia

DIAL 2-4521

WE OURSELVES THE BETTER SERVE BY SERVING OTHERS BEST

Randolph-Macon Woman's College

Lynchburg, Virginia

WILLIAM FLETCHER QUILLIAN, JR., Ph.D., LL.D., President

Randolph-Macon Woman's College has long been recognized as one of the leading colleges for women in America. It is approved by all the national standardizing associations, its charter of Phi Beta Kappa was the first granted to a Southern college for women; its degrees are accepted by all universities in the United States and foreign countries for unconditioned admission to their graduate schools.

A SOUTHERN COLLEGE WITH NATIONAL RECOGNITION AND NATIONAL PATRONAGE

For Catalogue and Detailed Information, Address

THE REGISTRAR

Randolph-Macon Woman's College, Lynchburg, Virginia

Senior Directory

WARREN MORTON—Honor League; E. C. Glass Hi-Y '51; Hilltoppers Hi-Y '52; Red Cross '51; Trade School '53, '54; Jr. Varsity Basketball '52

RONNIE MOYER—Honor League; Civics Club; Red Cross; Cafeteria Helper; Varsity Football Team '53, '54; Track '53

ROBERT FRANZ MURPHY—Honor League; Trade School '51, '52, '53, '54

JOAN MURRAY—Honor League; Y-Teens '53, '54; Bowling Team '52-'53

WILLIAM S. MUSSELMAN—Honor League; Varsity Football Team; Track

EVANGELINE HANCOCK MYERS—Honor League '51, '52, '53, '54; Civics Club '53; Y-Teens '51, '52; Motion Picture Club '51, '52, '53

MAX HENRY MYERS—Honor League '50, '51, '52, '53, '54; Chemistry Club '52, '53, '54; Civics Club '53

C. ROBERT McDANIEL, JR.—Honor League; Latin Club '52, '53; Chemistry Club '52, '53; Civics Club; Hilltoppers Hi-Y; Class Officer '53, '54; Athletic Association; Boys State '53; Senior Council; David Garrick; National Honor Society

THOMAS ATWOOD McKEE—Student Council '52, '53; Critic; David Garrick '54; Civics Club '54; Class Officer '54; Crest; Senior Play

JAMES REINHARDT McHENRY—Student Council '50, '51; Honor League; Art League '50; E. C. Glass Hi-Y '50, '51, '52, '53; Hilltoppers Hi-Y '53, '54; Choir '51; Public Reading '53

WISTAR PALMER NELLIGAN—Student Council '49, '50; Senior Council; Chemistry Club '52, '54; Civics Club '53; Hilltoppers Hi-Y; Class Officer '53; Varsity Basketball Team '51, '52, '53, '54; Junior Council '52, '53; Athletic Association '50, '54

RONNIE EARL NICHOLS—Honor League; Art League; Trade School; Distributors Club

TOMMY NICHOLS—Honor League; Hi-Y; Distributors Club

JESSE A. NOELL, JR.—Honor League; Spanish Club '52; Civics Club '53; Art League '51-'53; E. C. Glass Hi-Y '53; Cafeteria Helper '53

RALPH A. NOEL—Honor League '51-'54; Civics Club '53; Choir '51-'53; Band '51-'54

HAYWOOD NUCKLES—Honor League; High Times '49-'50; Trade School '49-'52

BARBARA OAKES—Honor League; Civics Club '54; Art League '52; Y-Teens '50; Chorus '50; Distributors Club '53-'54; Freshman Basketball '50

MARYBELLE OVERMAN—Honor League; Y-Teens '51-'53

RIPLEY P. OWEN—Honor League; Hilltoppers Hi-Y '51, '52; Red Cross '50, '51; Orchestra '51; Band '49-'54; Senior Play '54

BETTY JEAN PAGE—Honor League; Chorus '53-'54; Athletic Association '53-'54; F. H. A. '53-'54; Intramural Basketball

CLYDE WYATT PARIS—Honor League; Civics Club '53; Trade School '51-'53; Cafeteria Helper '52, '53; Motion Picture Club '49-'52

SAMUEL KENNETH PATE—Honor League; Trade School '53-'54; Varsity Football Manager '52-'53; Track Manager '51-'54; Cafeteria Helper '50

RUTH S. PECK—Honor League; Civics Club

W. JOSEPH PHARAON—Honor League; Student Council; Critic Art Editor '52-'54; Crest Art Editor '52-'53; David Garrick Scenic Designer '53-'54; Civics Club; Art League; Public Speaking; French Club '51-'53

WALTER MAXWELL PHILLIPS, JR.—Honor League; Civics Club; Art League; Red Cross; Motion Picture Club; Varsity Football Team '50, '51; Track '50, '51

MARY SPENCE POLLARD—Honor League; High Times Typist '53; David Garrick Club '52-'54; Secretary '53-'54; Spanish Club '53, '54; Y-Teens '51-'53; Red Cross '52; Cheerleader '53-'54; Bowling Team '51-'53; Office Helper '53; Future Homemakers of America '53-'54; City League Basketball '52, '53

PEGGY PONTON—Honor League; Student Council '51; Red Cross '51; Office Helper '54; Distributors Club President '52, '53

PATRICIA KING POOL—Honor League; Chemistry Club '53, '54; Civics Club '53; Y-Teens '51-'54; Library Council '51-'53; Chorus '51, '52; City League '53, '54; Motion Picture Club '53-'54

MARTHA TRUEHART POSTON—Critic '53-'54; David Garrick '51-'54; Chemistry Club '53-'54; Civics Club '53-'54; Y-Teens '51-'52; Orchestra '51; Band '50-'51: Public Reading '52-'53; F. H. A. '53-'54

JULIAN GRAY PREBLE—Student Council '51; Alternate Honor League Member '53; President '54; Crest Staff '54; Latin Club '53-'54; Chemistry Club '54; Y-Teens '51, '52, '53; Red Cross '51; Band All State '51, '52, '53, '54; Majorette '51; Girls' Junior Basketball Team '53; City League '53-'54; Bowling Team '53; Cafeteria Helper '52-'53; Tennis '53; Public Speaking '53-'54; Public Reading '53; Junior High Varsity Basketball '51; Debating Team, National Honor Society

MICHAEL LEE RAFFERTY—Honor League; Red Cross; Distributors Club

LUCILE CAROLYN QUINN—Honor League; David Garrick '52, '53, '54; Latin Club '53; Chemistry Club Vice-President '54; Civics Club '53; Y-Teens '51-'52; Red Cross '51-'54; Choir '51; Bowling Team '54; Junior High Basketball Team City League '52-'53; Intramural Basketball '54; National Honor Society

ORA B. REESE—Honor League; Red Cross '52, '53; Chorus '50, '52; Class Officer, Secretary of Freshman Class; Distributors Club Vice-President '53, '54

CAROLYN REID—Honor League; Chorus '51, '52, '53, '54; Cafeteria Helper '53; Office Helper, Freshman Year at Junior High; Class Officer; Treasurer of Junior Class '52, '53; Treasurer of Senior Class '53, '54; National Honor Society

A Good College To Attend . . .

Broad Curriculum

Friendly Campus

Fully Accredited

LYNCHBURG COLLEGE

Consider the Small College with Christian Aims

COMPLETE LAUNDRY SERVICE

FANTOM FAST INVISIBLE IDENTIFICATION USED EXCLUSIVELY

Ideal Laundry

DIAL 6-2666

Virginian Motors, Inc.

Lynchburg's Ford Dealer

SALES and SERVICE

A. H. HAWKINS

FRESH MEATS AND GROCERIES

1554 Park Ave. Dial 3-1328

Betsy Ross Bread

For the Good of ALL AMERICANS

Baked by The Lynchburg Steam Bakery, Inc.

Callaham Grocery and Produce Co.

WHOLESALE GROCERS

926 Commerce Street

America's Top-Flight JUNIOR FASHIONS

MOST POPULAR STORE IN LYNCHBURG

Snyder and Berman

YOUR ALLIED PHARMACIES

Prompt Delivery from Your Nearby Druggist

ALLIED PHARMACY INC.
DOWNTOWN

DIAL
LYNCHBURG
2-3466

FORT HILL PHARMACY INC.
FORT HILL

DIAL
LYNCHBURG
4-2456

ROBERTSON
DRUG STORE INC.
CHESTNUT HILL

DIAL
LYNCHBURG
2-1239

WESTOVER
PHARMACY INC.
WEST END

DIAL
LYNCHBURG
2-3473

Taylor Insurance Agency

854 Church Street
Lynchburg, Virginia

SAFETY — SECURITY — SERVICE
On All Forms of Insurance

LET
SCHEWELS
FEATHER YOUR NEST

Furnishing
Lynchburg Homes
For More Than
Half a Century

ELEVENTH AND MAIN STREETS

WAR SURPLUS

•

Army & Navy Sales Co.

1109 MAIN ST.

Make Our Store Your Downtown Headquarters

See Our Agent, Hugh Moore

S.H. FRANKLIN INC.
ESTABLISHED 1889
CLOTHING

921 Main St. Dial 8-2166

DEPOSITORS BANK

•

Main St. at Eleventh

MEMBER FEDERAL DEPOSIT INSURANCE CORP.

Wholesale Distributors of
SCHRAFFT'S
FINE CANDIES
Hill City Tobacco Company
16th & KEMPER STREETS
DIAL 8-2886

PATTERSON DRUG COMPANY
3 STORES FOR YOUR SHOPPING CONVENIENCE
1020 Main Street
627 Main Street
Rivermont and Norfolk Aves.

Hauser Oldsmobile, Inc.

706-716 Commerce Street

"MY BANK"

FOR THOUSANDS OF LYNCHBURGERS

The Lynchburg National Bank and Trust Company

NINTH AND MAIN STREETS

DRIVE-IN BRANCH — NINTH AND COMMERCE STS.

MEMBER F.D.I.C.

Senior Directory

PATSY REID—Honor League; Art League '51, '52, '53; Y-Teens '51, '52, '53, '54

PHYLLIS LEHOMA REID — Honor League '50, '54; Civics Club '53; Y-Teens '50, '54; Chorus '52, '53, '54; Treasurer of Chorus '53

ALICE VIRGINIA RICHARDSON—Honor League; High Times Typist '51; Civics Club '53; Library Council '52, '53; Chorus '52, '53; Office Helper '52; Distributive Education

PATRICIA CAROLE RILEY—Honor League; Spanish Club '53, '54; Chemistry Club '53, '54; Civics Club '53; Y-Teens '51, '52; Cheerleader '53, '54; Public Speaking '52; Bowling Team '52, '53; F. B. L. A., Secretary

JACK ROBERTSON—Honor League; Spanish Club '53, '54; Chemistry Club '51, '52; Varsity Football Team '52, '53; Athletic Association, Vice-President '53, '54

GRACE PROFFITT ROGERS—Honor League; Civics Club '53-'54; Red Cross '53-'54; Girls Junior Basketball Team '51-'52; Bowling Team '52; Assembly Committee '52; F.B.L.A. '53

THOMAS FRANK RUCKER—Honor League; Chemistry Club; Civics Club '53

MALVYN ROSCOE SALE—Honor League; Art League '50-'51; Hilltoppers Hi-Y '50-'51; Red Cross

GLORIA ELAINE SAUNDERS—Honor League; Civics Club; Red Cross '53

SYLVIA SAUNDERS—Honor League; David Garrick '53-'54; Y-Teens, Secretary '53-'54; Senior Play; Bowling Team '52-'53; F.H.A.; Senior Play

MARY LOU SCOTT—Honor League '51, '52, '53, '54; Civics Club '53, '54; Art League '51, '52, '53, '54; Y-Teens '51; Bowling Team '53; Motion Picture Club '52

REBECCA ANN SHIPMAN—Honor League '50, '54; Library Council '50; Chorus '54; Band (Majorette) '52, '53; Office Helper '53; Sophomore Council; F.H.A. '53, '54; Athletic Association '53, '54; Intramural Basketball

MARTHA SUE SHOTWELL—Honor League '50, '52, '54 Representative; Spanish Club President '53, '54; Chemistry Club '53, '54; Civics Club '52; Y-Teens '51, '52; Cheerleader '53, '54; Bowling Team '52, '53; Office Helper '52; Public Reading '52; City League Basketball '52, '53; National Honor Society

LAURA SMITH—Honor League '50, '54; Chorus

LOIS SMITH—Honor League; Civics Club; Orchestra

WILLIE (BILL) SMITH—Honor League; Trade School; Cafeteria Helper; Distributors Club; Veteran World War II; Veteran of Korean War.

HELEN ARLENE SMOOT—Honor League; Science Club; Y-Teens; Chorus; F.B.L.A. President; Student Council; Senior Play; National Honor Society

JIMMIE SMOOT—Honor League; Chemistry Club '52; Hilltoppers Hi-Y; Varsity Football Team '51, '52, '53; Track; High Times

OTEY SNOW, JR.—Honor League; Public Speaking Club; Distributors Club

HUGH THOMAS SPENCER—Honor League; David Garrick '50, '51, '52; Cafeteria Helper '50, '51, '52, '53; Sophomore Council '50, '51

DELORES SPROUSE—Honor League; Y-Teens '52; Distributors Club '52, '53; Vice-President of Home Room

FRED W. STANBERY—Honor League; Hi-Y '49, '50, '51; Red Cross '50; Assembly Committee '53; D. E. Club '53, '54

JOAN STAPLES—Honor League; Critic '53, '54; High Times '53, '54; Crest '53, '54; Y-Teens '50; Choir '50, '51; Chorus; Bowling Team '52; Distributors Club '52

RUTH STATON—Honor League; Red Cross '52; Choir '53, '54; Chorus '50, '51, '52; Motion Picture Club '50, '51, '52; Distributors Club '52, '53

N. JEAN STINNETT—Honor League; Civics Club '53, '54; Y-Teens; Red Cross; Chorus '52, '53; Girls Junior Basketball Team '51, '52; Bowling Team '50, '51, '52; Cafeteria Helper; Distributors Club '52, '53; F.B.L.A. '52, '53; City League Basketball '51, '52, '53; F.H.A. '53, '54

MARGIE ST. JOHN—Honor League; Art League; F.B.L.A. Club '53, '54; F.H.A. '54; Intramural Basketball '54

PHYLLIS LAVERNE STRICKLAND—Student Council; Honor League; Senior Council; Y-Teens; Chorus; Bowling Team; F.B.L.A.

ELEANOR ANN SYDNOR—Quill and Scroll; High Times '53, '54; Civics Club '53; David Garrick '53, '54; Y-Teens; Bowling Team '52, '53; F.H.A.; Junior Council '52, '53; City League Basketball '52, '53

ELIZABETH LANGHORNE SYDNOR—Quill and Scroll '53; Student Council; High Times '52, '53, '54; Latin Club '53, '54; Y-Teens; Bowling Team; Cafeteria Helper; Junior High Basketball Team; National Honor Society

KATHERINE CRISMAN SYDNOR—Quill and Scroll; Student Council; High Times; Honor League; Latin Club; Civics Club; Y-Teens; Cafeteria Helper; Public Speaking; Junior High Basketball; National Honor Society

LAVELON CRICHTON SYDNOR—Honor League; Red Cross; Trade School '52, '53, '54; Cafeteria Helper '52; Motion Picture Club '53; Ticket Seller at Football; Basketball and Track

HUNTER B. THACKER, JR.—Honor League; David Garrick '52; Trade School; Science Club '53

MARY ELEANOR THOMAS—Honor League; Latin Club; Y-Teens '52, '53; F.H.A. 1 yr.; Dramatic Club

ROBERT THOMAS—Honor League; High Times; Civics Club; Trade School '51-'54; Cafeteria Helper; National Honor Society

L. OPPLEMAN

JEWELRY — MUSIC — LUGGAGE

LARGEST RECORD DEALERS

AUTHORIZED AGENTS — EXCLUSIVE DEALERS
FOR "HOLTON" AND "CONN" BAND INSTRUMENTS — PAN AMERICAN

Clarinets—Cornets—Trumpets—Saxophones—Violins—Violas—Cello—Bass Violins
Leedy and Slingerland Drums

GIBSON AND MARTIN GUITARS

Complete Line of Musical Accessories

ELGIN WATCHES—CROWN LUGGAGE

RCA-VICTOR RADIOS, PHONOGRAPHS AND TELEVISIONS

L. OPPLEMAN

Established 1890

825 Main Street

Lynchburg, Virginia

"YOUR GIFT STORE"

Dial 2-5751

For

The Best and Finest in Foods

Shop At

BIBEE'S VIRGINIA MARKETS

3509 Memorial Avenue

703 Main Street

1300 Rivermont Avenue

713 Fifth Street

A SAVINGS ACCOUNT

Is Important!

A Savings Account is the best assurance we know of for that "wonderful feeling" on after-graduation days, for fun—and for the future too.

START SAVING NOW

AT

The Peoples National Bank & Trust Co.

Main Office
8th & Main Sts.

Miller Park Branch
1933 Fort Ave.

"It's so easy to bank at The Peoples"

Member Federal Reserve System and
Federal Deposit Insurance Corporation

THE

FIRST NATIONAL BANK

OF LYNCHBURG, VIRGINIA

Since 1865

THE OLD, BIG, STRONG BANK

•

MAIN OFFICE: MAIN AT TENTH STREET

FORT HILL BRANCH: MEMORIAL AVE. AND OAKRIDGE BLVD.

Member Federal Reserve System

Member Federal Deposit Insurance Corporation

1890 1954

COMPLETE TRUST AND BANKING FACILITIES

at

"VIRGINIA'S OLDEST TRUST COMPANY"

THE LYNCHBURG TRUST

and Savings Bank

LYNCHBURG, VIRGINIA

Member Federal Deposit Insurance Corporation

Member Federal Reserve System

Senior Directory

DAVID THOMAS—Honor League; Student Council; Cafeteria Helper '53, '54

ARNOLD THORNHILL—Honor League; Trade School; Varsity Football Team '52, '53; Varsity Basketball Team '51, '52, '53; Tennis

RENNIE RUCKER TOMLIN, JR.—Honor League; Red Cross; Distributors Club

FRANK WOOD TURNER—Honor League; David Garrick '53, '54; Chemistry Club '52, '53, '54; Motion Picture Club '51, '52, '53, '54

CHARLEE VAN CLEVE—Honor League; Critic '53; Crest '53; Spanish Club '54; Y-Teens '51, '52, '53, '54; Red Cross '54; Orchestra '50-'54; Band '50-'54; Bowling Team '53; Cafeteria Helper; Writer's Club

J. P. VAUGHAN—Honor League; High Times '52, '53; Spanish Club; Civics Club '53; Hilltoppers Hi-Y; Art League; Red Cross; Cafeteria Helper; Varsity Football Team '51, '52, '53; Track '51, '52, '53; Assembly Committee '50, '51; Distributors Club '49, '50

SHIRLEY VAUGHAN—Honor League; Y-Teens; Choir; Bowling Team

CURTIS SHERMAN WADE—Honor League; Trade School; Varsity Football Team, Track Manager

ROBERT WADE—Honor League '49-'54; Spanish Club '51, '52; Chemistry Club '51, '52; Civics Club '53; Art League '53; Varsity Football Team '51, '52, '53; Co-Captain '53; Varsity Basketball Team '50, '51, '52; Track '49, '50, '51, '52

CARROLL RAY WALKER—Honor League; High Times '52; Spanish Club '53; Chemistry Club '52; Hilltoppers Hi-Y '50; Varsity Football Team '51, '52. '53; Track

BENNY WATTS—Honor League; Trade School '51, '52, '53; Varsity Football Team '53

FRANCIS MERRILL WHICHARD—Honor League '53, '54; Track '53, '54

FRANCES R. WHITE—Honor League; Chorus '49, '50, '51

KENDALL LYON WHITE—Honor League; Spanish Club '54; Art League '49, '50, '51, '52, '53, '54; Band '51; Varsity Football Team '52, '53; Varsity Basketball Team '51, '52, '53, '54; Track '51, '52, '53, '54; Captain '53; Co-Captain '54

RONALD LEE WHITE—Honor League; High Times '52; Civics Club '53; Red Cross '53; Trade School '52; Motion Picture Club '53; Varsity Football Team '52

WILLIAM THOMPSON WHITE, JR.—Honor League '51-'54; Art League; Civics Club '54; Distributors Club '54

ILA JEAN WHITMAN—Honor League; High Times '53, '54; David Garrick '52, '53, '54; Spanish Club '53, '54; Y-Teens President, Secretary-Treasurer, Publicity Director '52, '53, '54; Bowling Team '53; Drama and Speech '52, '53

REX NEWTON WHITMER—Honor League '53-'54; Chemistry Club '52-'53; Choir '51, '52, '53, '54; Orchestra '51-'54; Band '50-'54; Band Manager '53-'54; National Honor Society

BARBARA WILBURN—Honor League; Civics Club '52; Y-Teens '50, '51; Chorus '53; Cheerleader '53, '54; Bowling Team '51, '52; Future Homemakers of America '53; Intramural Basketball

JOYCE MARIE WILEY—Honor League; Student Council '53-'54; Hall Monitor; Crest '54; Civics Club '53, '54; Red Cross '52; Chorus '50-'54; Distributors Club '53, '54

BETTY WILKERSON—Student Council; Honor League; Y-Teens; Red Cross; Choir; Chorus; Bowling Team; Office Helper; Public Speaking; Public Reading; National Honor Society

GLORIA GAIL WILMER—Honor League '51-'54; David Garrick '53, '54; Y-Teens '51, '52, '53, '54; Chorus '52; F.B.L.A. '54

VIRGINIA WITHROW—Honor League; Quill and Scroll '53, '54; Student Council '50, '51; Critic '51, '52; Crest '51, '52; David Garrick '53, '54; Civics Club '53; Y-Teens '50-'54; Chorus '51-'52; Choir '54; Office Helper '53-'54; Treasurer Tri-Hi '52, '53; F.B.L.A. '52, '53, '54; Longwood Regional President; Vice-President Tri-Hi '53-'54; Vice-President State F.B.L.A. '53-'54; National Honor Society

CHARLES E. WITT—Honor League '53-'54; Civics Club; E. C. Glass Hi-Y

CHARLOTTE JEAN WOLFE—Student Council '54; Honor League; David Garrick '53, '54; Y-Teens '53, '54; Choir '54; Bowling Team '53; Public Speaking '53; Junior Council; Spanish Club '54; Senior Play; National Honor Society

JOHN BARRY WOOD—Honor League; Trade School

LOYD WOOLDRIDGE—Honor League; Civics Club '53; Trade School '51-'54

NANCY KING WOOLDRIDGE—Honor League; Student Council '53-'54; Y-Teens '52; Girls Junior Basketball Team '53; Distributors Club '53-'54; Drama and Speech '50, '51, '52; F.B.L.A. '52, '53

PATRICIA ANN WRAY—Honor League; Student Council '53-'54; Chorus '51-'53; F.H.A. '53, '54; Distributors Club '53, '54

DONALD LEE WRIGHT—Honor League; Senior Council '53, '54; Band '50, '51, '52; Trade School '53, '54; Critic '53, '54

JEAN WRIGHT—Honor League; Homeroom Decoration Committee

ROBERT LEWIS WRIGHT—Honor League; Chemistry Club '51, '52; Civics Club '52; Orchestra '49, '50; Band '49, '50; Trade School '53, '54; Cafeteria Helper '50, '51, '52; Varsity Football Team '50, '51, '52, '53; Varsity Basketball Team Manager '50-'54; Track; French Club '52-'53; President of Athletic Association '53, '54; High Times '52-'54; National Honor Society

THOMAS ARTHUR WRIGHT—Honor League; David Garrick '52-'53; Civics Club '53; Trade School '51-'53; Assembly Committee '53

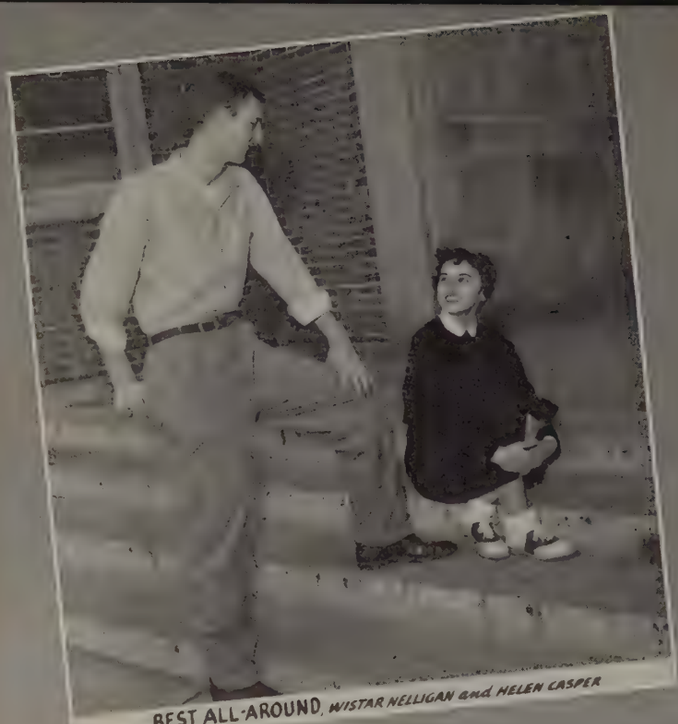

BEST ALL-AROUND, WISTAR NELLIGAN and HELEN CASPER

FRIENDLIEST, MARGARET DAMERON and MICKEY BROOKS

BEST LOOKING, HUGH MOORE and NOLLNER MORRISSETT

Hall of

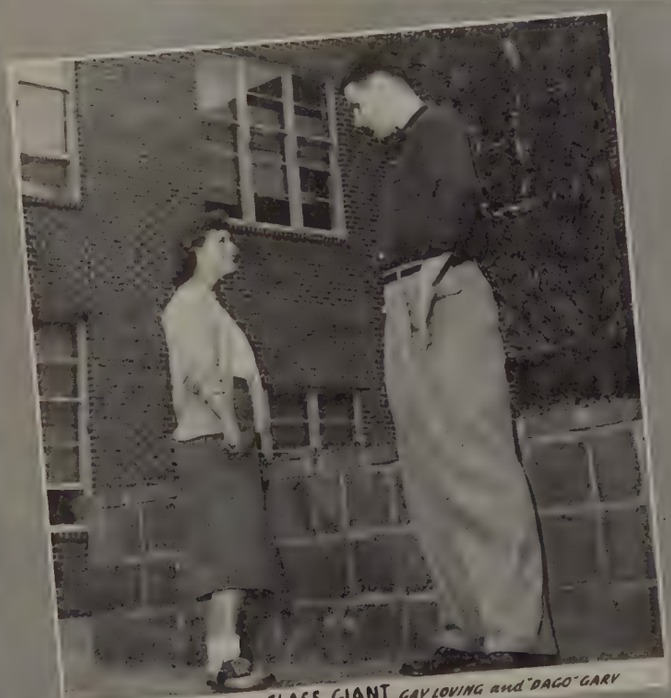

CLASS SQUIRT and CLASS GIANT, GAY LOVING and "DAGO" GARY

MOST ATHLETIC, GINNY HARDESTY and KENDALL WHITE

Fame

MOST SCHOOL-SPIRITED, CAROL GEIPEL and ED LOVERN

PERSONALITY PLUS, LOUISE HERFOOT and ROBERT WRIGHT

MOST TALENTED, BOBBY McDANIEL and SHIRLEY VAUGHAN

CUTEST COUPLE, CHARLOTTE WOLFE and ALVIN CASH

MOST LIKELY TO SUCCEED, BOBBY KING and DORSEY DAVIDSON

Mr. W. S. Patterson, president of Lynchburg Retail Merchants Association, explains to S. Cotz, A. Morgan, L. Groseclose, J. Taylor, T. Gilliam and P. A. McCue why the Association approves advertising in the E. C. Glass publications.

THE CREST

wishes to express appreciation to the merchants whose support makes this publication possible.

E. C. GLASS HIGH SCHOOL

LYNCHBURG, VA

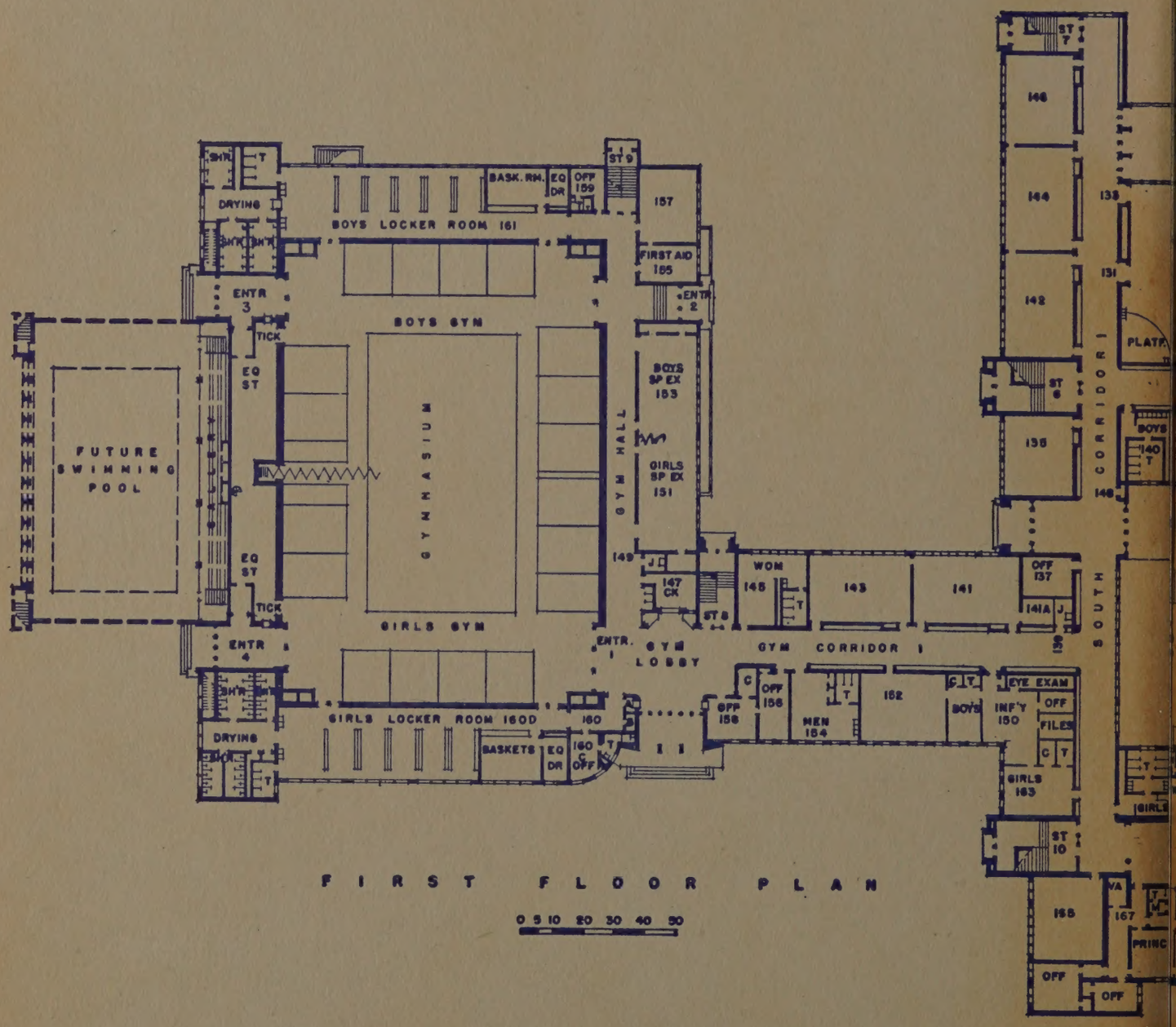

FIRST FLOOR PLAN

0 5 10 20 30 40 50

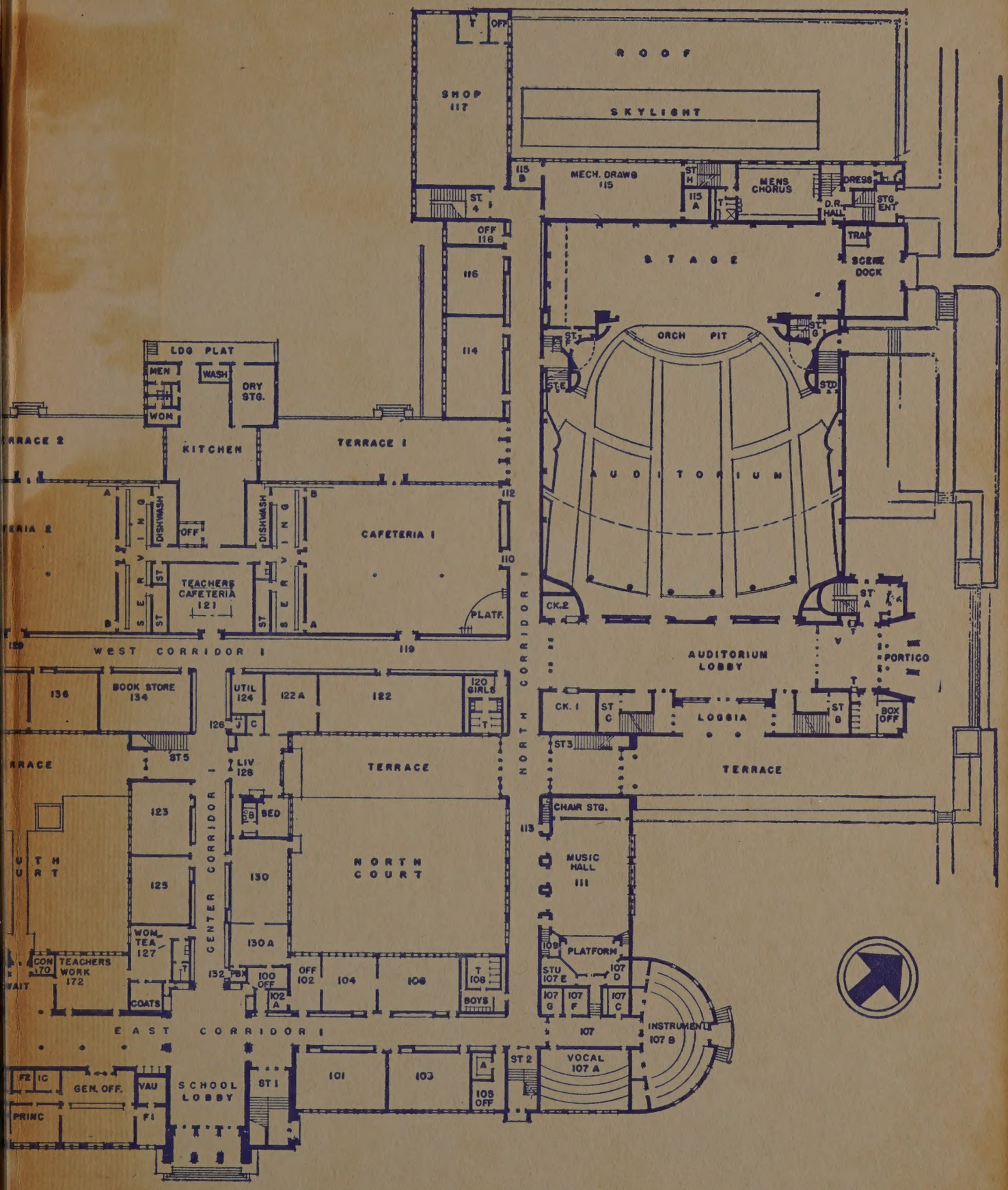
ROOF
SKYLIGHT
SHOP 117
OFF
ST 4
OFF 116
116
114
MECH. DRAWG 115
115 B
115 A
ST H
MENS CHORUS
DRESS
D.R. HALL
STG ENT
TRAP
STAGE
SCENE DOCK
ORCH PIT
ST F
ST G
ST E
ST D
AUDITORIUM
LDG PLAT
MEN
WASH
WOM
DRY STG.
KITCHEN
TERRACE 1
TERRACE 2
CAFETERIA 1
CAFETERIA 2
DISHWASH
OFF
SERVING
ST
TEACHERS CAFETERIA 121
112
110
PLATF.
CK.2
ST A
WEST CORRIDOR 1
119
NORTH CORRIDOR 1
AUDITORIUM LOBBY
PORTICO
136
BOOK STORE 134
UTIL 124
122 A
122
120 GIRLS
126
J
C
CK. 1
ST C
LOGGIA
ST B
BOX OFF
ST3
ST5
TERRACE
LIV 128
123
125
SOUTH COURT
CENTER CORRIDOR 1
SB
BED
130
NORTH COURT
CHAIR STG.
113
MUSIC HALL 111
WOM. TEA 127
130 A
CON 170
TEACHERS WORK 172
WAIT
132
PBX
100 OFF
102 A
OFF 102
104
106
T 108
BOYS
COATS
PLATFORM
108
STU 107 E
107 D
107 G
107 F
107 C
107
INSTRUMENTS 107 B
EAST CORRIDOR 1
VOCAL 107 A
ST 2
FZ
IC
GEN. OFF.
VAU
SCHOOL LOBBY
ST 1
101
103
105 OFF
PRINC
FI

A.E.H.
SMITH
BRASTED